It is easier for a Needle to go through the Eye of a Camel than it is for a Camel to go through the Eye of a Needle, and it easier for

J. T. SHEWARD

To Draw a Crowd than it is for

"Them Other Fellars"

To Catch a Customer.

Years of Experience in the Eastern States.

Selling goods on close margins is something the average California merchant is about to realize. They laugh at the pennies, but the pennies make the dollars, and everybody needs to want them.

Cents for Ball's Health Corsets,

Which is a saving of 20 of those bright pennies, and it will buy 9 spools of COATES' COTTON. A great many of these little items go to make up a vast amount of saving at the end of the year.

Handsome Lace Curtains and Cornice Poles Free,

Another Item Worth Saving.

12 Yds. Paisley Ginghams for $1.80, and Book Worth $1 Free

All through our Hosiery Stock, and almost every item in our Underwear Stock will show a nice little saving to the prudent purchaser, while our Dress Goods Department shows wonderful saving.

NOTIONS

In California have always commanded an exorbitant profit, and there is no good reason why they should. We are cutting and slashing in Buttons, Laces and Handkerchiefs, and even at our present prices they bring good profits. We are showing

Bright Handsome New Designs in Lawns,

and styles that will please you in Percales, Cambrics and Satteens. Shetland Shawls, Summer Scarfs, and fine Cashmere Shawls, for light wraps, are having a splendid sale, and in store have a full and complete line of the very latest designs.

Recent Large Purchases

Places us in a position to offer the most complete stock ever seen at this season of the year This is specially so in

Parasols, Fans, Lawns, Ginghams, White Goods, Laces AND EMBROIDERIES.

All Reasonable and the Best Selling Articles of To-day.

☞ Mail Orders will Receive Prompt and Careful Attention.

THE VAIL OF TEARS IS OF NO AVAIL!

The Work of Destruction and Demoralization Upon All

SUMMER GOODS

Continues Without Abatement.

Zeal and Energy Actively Displayed!

A glance at our shelves will show you what our prices for the past week have effected. If the result of last week's business is an indication, read the quotations below and come early or you will be disappointed. We are closing out all our summer goods, and cost is lost sight of, room and money is what we need:

50c. worth 85c. Colored all-wool Serges, 44 inches wide. They will last about two days.

12 1-2c. Pointed Cashmere De Beige combination suiting, half wool and worth 25c.

12 1-2c. Pointed Lace (Check Bunting; sold by us for 17½c and worth at least 25c.

10c. White Dress Goods, lace check and chee striped; sold up to date at 20c.

12 1-2c. Striped India Lawns; sold by us for 25c.

25c. Ladies' Striped Hose; full-finished regular goods that we sell for 45 and 50c.

50c. Boys' Straw Hats; the best value we have ever had under 90c.

49c. Ladies' Large Shade Hats; sold usually for 85c; in white and black only.

85c. Ladies' Fancy Straw "Chicken" Black and Scoop Shapes; latest designs just in from New York.

10c. Men's British Half-hose; sold all over for 25c.

25c. Boys' Percale Waists; the best quality we ever sold for the money; former price 50c.

15c. Men's Merino Summer Shirt; you can't buy it for 40c.

75c. Men's All-Wool Navy Blue Overshirts; cheap at $1.25.

75c. Ladies' Muslin Night Dress; same quality as we have been selling for $1.25.

5c. Handsome patterns and new designs in Lawns.

15c. Children's full-finished Black Hose; worth regularly from 25 to 40c a pair.

A voice from our shoe Department whispers, "Better goods and lower prices."

We are determined to do business, and we put a price on goods that moves the innovation. Our oldest and dearest companions move us to tears at the sacrifice in price, and moves our own wares into the possession of more appreciable owners. This week we regain a portion of our clerical force, who have been away on furloughs, and we will be once more enabled to push business with that vim and activity that is ever the characteristic of the

PEOPLE'S STORE.

B 4 U BUY A HOME!

COME TO PASADENA AND SEE US

WE ARE

10 acres set out to the choicest varieties of deciduous and citrus fruit trees; also wine and table grapes; comfortable house, barn, water piped to premises. Price $2800.

5 30-100 acres on leading street, in bearing orange, lemon and complete assortment of deciduous fruit trees, water piped. Price $3500.

10 acres near Raymond Hotel; water piped. $2000.

20 acres with 30 shares of water; choice land; well-located. Price $2000.

WE CAN BE SEEN AT ANY TIME BY CALLING ON

WARD BROS.,

POSTOFFICE BUILDING, PASADENA,

Who also have a large list of Desirable property, improved and unimproved, at reasonable prices. july13

Attention! Bug Fighters!

OIL FOR SPRAYING

12 1-2c PER GALLON

OIL BURNING AND SUPPLY CO.,

111 West First St., - - - Los Angeles

LINCOLN PARK

(OAK GROVE.)

Choice Land! Delightful Climate! Beautiful Scenery!

The Best and Most Abundant Supply of Water in Pasadena.

No more desirable place for pleasant homes in Southern California. The Los Angeles and San Gabriel Valley Railroad will soon be completed to Pasadena, thus bringing LINCOLN PARK in close connection with the heart of the city of Los Angeles. A portion of the lots on this desirable tract are now offered at very low prices and on the most favorable terms.

For particulars call on or address

GEORGE W. WILSON,

Or EDWARD McLEAN, Lincoln Park, South Pasadena.

35 S. Spring St., Los Angeles, Cal. jun24 1m

HOLMES & SCOTT, FUEL DEALERS, 157 S. SPRING ST.

Keep a well selected stock of dry wood, hard and soft; three grades of coal, Wellington Sydney and Santa Ana; a full stock of oak charcoal and coke for tailors' and laundry use. Also bar and grate of all kinds at market prices. Investigation proves that even in the weather the old reliable fuels, wood and coal, are cheaper than any of their many substitutes. Telephone 146. Prompt deliveries to all parts of the city.

COAL. WOOD. COAL.

157 S. SPRING ST.

LOS ANGELES DAILY TIMES.

VOL. VIII.—NO. 51. LOS ANGELES, CALIFORNIA, SATURDAY MORNING, AUGUST 1, 1885. FIVE CENTS.

"WE LEAD."

Spring and Summer 1885.

Without a Peer in Southern California.

WE HAVE RECEIVED

—AND PLACED ON SALE—

Spring and Summer Goods.

The Latest Styles and the most Magnificent Fabrics. The Cream of the

EUROPEAN AND EASTERN MARKETS.

We have an immense assortment, uniform low prices, and invite the ladies to call, inspect our goods and get our prices. All goods marked in plain figures.

CITY OF PARIS.

The Largest and Finest Dry Goods Emporium

IN SOUTHERN CALIFORNIA,

105 AND 107 N. SPRING STREET.

MATHEWS, CASE & CO., (SUCCESSORS TO BROWN & MATHEWS.) 21 & 23 N. SPRING STREET. (Cor. Franklin, Opp. Postoffice.)

HARDWARE!!

Agricultural Implements, Iron Age Cultivators, Hose, Lawn Mowers, Etc.

SPECIAL BARGAINS.

july15

The Stutzman Improved Fruit Evaporators

Are for Sale and on Exhibition at the Storerooms of the

C. W. GIBSON COMPANY,

108, 110 and 112 North Main Street, Los Angeles, Cal.

And orchardists and farmers especially are invited to examine the machines and get Catalogues and prices.

The Stutzman Evaporator is made of galvanized iron and hence is fire-proof. The Trays are wire gauze. It is nothing shoddy in its construction. It is more easily moved about than any other Evaporator in the market. This alone is of great advantage to the fruit dryer. In simplicity of construction and durability it stands unrivaled, and in cheapness nothing of the kind can compete with it. Made in all sizes, from stove to large factory sizes. jun26

AMERICAN FRUIT EVAPORATOR!

The most practical and reliable Fruit Evaporator made. It gives unobstructed hot air currents ABOVE and BELOW all fruit, thus insuring evenness of drying and no spoiled fruit. Beware of infringements. THE AMERICAN is pre-eminently the fruit-raisers' machine. Its sizes grade from domestic to manufacturing wants. It makes the highest quality of work with ordinary care in handling. There is no need of making anything else. Though we approve a slight use of sulphur, the AMERICAN is specially adapted for highest grade in unbleached work. It places fresh cut fruit first in highest and dryest heat; cures cut surfaces at once and keeps them dry, thereby setting and making permanent the color, and also thereby, as in broiling steaks, securing the highest quality in product. We place our experience in evaporating at the disposal of our customers. In some cases of gross service is of more value than prices paid us for evaporators. Sold by

J. T. RICHARDSON,

Dealer in Agricultural Implements, Wagons and Farm Machinery,

235 and 237 North Los Angeles Street (Opposite Aliso Street), Los Angeles, Cal. un4

A Home for Health, Pleasure and Profit!

HEALTH

PLEASURE

PROFIT

Four Hundred feet above the city with the most perfect natural sewerage, tempered with a delightful atmosphere, and a sanitarium for persons with weak lungs, asthma and kindred diseases. This is verified by actual residents on the tract.

The most delightfully located tract as to natural scenery, climate and conveniences to city and mountains; on the only *good carriage road* in the county, and those who know say it is a real pleasure to live in such a location.

Now we do strike you. This tract is (or will be August 1st) connected by steam direct with Commercial Street Depot. *Rapid Transit* is the key to all successful suburban residences, and this place will be *within 10 minutes* of the depot or 15 minutes of the Courthouse.

The difference in TAXES of a home on this tract (it is outside city limits) and one in the city will pay the owner's fare to and from the city during the year. Keep a cow and chickens, grow some fruit, keep the boys at home off the streets, live at home with your family nights, enjoy life, and be a home, happy and useful life, and *make money by it.*

THE PLACE is *HIGHLAND PARK*, just four miles from the Courthouse, on the new Los Angeles and San Gabriel Valley Railway, and on the direct road to Pasadena, and must be looked over to be fully appreciated. Lots for sale in any size to suit, at prices that will command attention.

Call on or address

BENT & ROWAN,

No. 3 1-2 Nadeau Block.

jun27

For Sale!

DECIDED BARGAINS.

8 acres near the city; highly improved; 61 acres in vines, seven in orchard; three tenements, two-story house of nine rooms and bath-rooms; good well; windmill and tank; magnificent view; $400 per acre.

$1000—Very choice lot on Olive street; a bargain.

$1000—Beautiful lot on Pearl st., between Olive and Hope.

$900—A level lot, 60x165, on the hill; very pretty; a very excellent bargain.

$1000—Two lots of nice large rooms; well located on the hill; lot 50x145; house nearly paid to build; positive bargain.

$1000 to $2750—A few splendid lots in best street, 60x125, all in bearing orange trees.

$1000—Three cottages of four rooms, bath and closet finished; two bay windows; pleasant neighborhood; lot set with lemons, grapevines, black berries, etc.; small cash payment.

$1000—The house of Compton; very best of its size; barn for six horses, wagon, hay and wagon, artesian well, etc.; two acres apple orchard; best land in the valley; a bargain.

$1000—Five acres on Jefferson street; 200 trees, eight lemon, 100 apricot, 100 apple, 100 pear, few nectarines, plums, etc.; Japanese persimmons; 300 vines of good varieties. Plenty trees for irrigation. House of four rooms, well, windmill and tank; barn, etc. Very desirable place.

$1000—Cottage of five rooms, pantry, etc.; lot 50x150; runs from the door; stable; chicken houses; good well, wind-mill and tank. Location certainly a bargain.

$1000—Block 100, 50x150, in Garey tract.

$1000—Block 105, 50x150, in Miller tract.

$1000—Property in all parts of the city and vicinity. Property to exchange, money to loan, we do not rent, rents collected, etc.

LAMB & GRIFFIN,

Real Estate Agents, 19 W First st., Widney Block.

Don't You orget It!

If you want to buy property: if you have property to sell: if you have property to rent; if you have money to loan; if you want to borrow money! if you have property to exchange for either or if you want money to loan; if you don't want to call on

WOODARD & COOK,

No. 10 Court street (opposite Courthouse), Los Angeles, Cal. july4 1m

CLEMENT & CAY

NEW AND SECOND-HAND

FURNITURE DEALERS.

FURNITURE BOUGHT AND SOLD, PICTURE frames and furniture renewed. Pictures to buy or sell in any grade desired. Furniture packed for shipping. Open evenings. 30 Aliso street. no19tf

FRENCH ART.

FOR DECORATING CHINA, SILK SATIN, wood, on both surface, taught in one lesson, at 10:30 a. m. on the first Wednesday of each month, in Widney Block. First street, between Main and Spring.

J. P. WIDNEY, M. D., President.
H. H. MAYNARD, M. D., Treasurer.
WALTER LINDLEY, M. D., Secretary. jul25

H. B. FOX

SELLS THE

"Pearl" Shirt,

"Standard" Shirt,

"Lion Brand" Collars & Cuffs,

ALL GRADES OF

Underwear,

TIES,

SCARFS.

In fact, everything belonging to a

FIRST-CLASS

Gents' Furnishing Goods HOUSE.

36 N. SPRING ST. july2

CATARRH!

Throat Diseases, Bronchitis, Asthma AND CONSUMPTION,

Together with the Eye, Ear and Heart; Also All Chronic Diseases, and Particularly in Those Incident to Females, Successfully Treated by

M. HILTON WILLIAMS, M. D.,

M. C. P. S. O.

Graduate of Victoria College, Toronto, Ontario; Member of the College of Physicians and Surgeons of Ontario; for three years Associate Physician of the Chicago and Cincinnati Throat and Lung Institutes; for fifteen years, and still, proprietor of the Detroit Throat and Lung Institute; also Licentiate Physician in and for the State of Michigan, and for several years Proprietor of the Ontario Veterinary Institute and Health Resort at Toronto, Ontario. Over 60,000 cases treated by us during the past nineteen years.

In order to show how successfully lung diseases can be cured when properly treated, we give the testimonial of one who is well and favorably known by many of the people of Los Angeles. From Rev. L. R. Fiske, D. D., President Albion College, Albion, Mich., formerly pastor of Central M. E. church, Detroit, Mich., and editor of the Christian Advocate:

DETROIT, Mich., Sept. 23, 1877.

DR. WILLIAMS—Dear Sir: I am glad to add my testimony to the efficacy of the treatment my son has received. In the Spring of 1877, my son, then at the age of 26, was suffering from a severe affection of the bronchial tubes and lungs, so as to be compelled to keep his room, and the most of the time his bed. Within the space of two weeks he experienced the use of a dozen bronchitis tubes, from which the ordinary remedies afforded but temporary relief. I applied to you who say-fled him with inhaling medicines, which effected an immediate arrest of the bleeding, and which has never occurred since he began the inhalation. Respectfully, L. R. FISKE.

CONSULTATION FREE.—Those who desire to consult with me in regard to their cases can do so either at the office for consultation and examination, but if impossible to do so, may write for a copy of my Medical Treatise, containing a list of questions, Address

M. HILTON WILLIAMS, M. D.,

278 North Main street, Los Angeles, Cal. Office hours—From 10 a. m. to 4. p. m. jun29

The Mutual Life!

INSURANCE CO. OF NEW YORK

INCORPORATED IN 1843.

R. A. McCurdy, President.

ASSETS, JANUARY 1, 1885..... $108,376,373

This Company presents to those needing insurance a security unequaled by any similar institution. It has never disputed a claim which was shown to be just and right, but has promptly settled all. Its unrivaled and most equitable system for the division of its surplus, and for discriminating between the varied interests of its many members.

Total policy-holders to date.....	$278,287,654
Paid policy-holders in 1884.....	16,048,350
Paid policy-holders in 1885.....	13,928,081
Dividends in 1884.....	19,980,316
Accumulated surplus, New York standard, over.....	13,000,000

For Further particulars, apply to

G. A. DOBINSON, Agent,

OFFICE OF

DOBINSON & FAIRCHILD,

42 North Spring Street. jun21

THE KNIFE MUST GO.

DISEASES OF THE RECTUM

Female and Chronic Diseases a Specialty.

Rectal Ulcers, Hemorrhoids or Piles Fissure, Fistula in Ano, Fornitures or Concealed Itching Piles, Polypus Recti Successfully Treated by Dr. A. W. Brinkerhoff's System of Rectal Treatment.

A NEW AND PAINLESS SYSTEM FOR the cure of Hemorrhoids without cutting, ligating, burning, taking medicine or detention from business. No anæsthetic used. Over 50,000 operations for piles and not one death. The knife, ligature, cautery, hot iron and the cruel carbolic treatment are the weapons in use to-day for the treatment of Piles.

We can treat you without using any of these barbarities and guarantee a cure in every case.

Thousands die annually from what is called CONSUMPTION, heart, liver, kidney diseases, etc., while the cause is unknown, seldom, never brought to light. We ask the sick and suffering to investigate the cause of the lame back, affected kidneys, vaginal womb, urinary, bowel, lung, stomach, liver and head troubles; rheumatism, benumbed limbs and feet, nervousness, dyspepsia, biliousness and tendency to malaria, and they will find RECTAL ULCERATION the hidden monster—the foe to human health and happiness.

The existence of Rectal Ulcers is as old as the race, and surgeons from time to time have written of them, but have been unable to SEE THEM. We have instruments by which the rectum can be clearly and intelligently examined, and without pain or danger to the patient. The invention of these instruments is by Dr. A. W. BRINKERHOFF, of Upper Sandusky, Ohio, has opened wide the door to the successful treatment of this malady, and has established the fact, after examining thousands of cases, that rectal patients suffering with all the various complaints found in chronic diseases of both sexes, that Rectal Ulceration existed in every case. With our system of treatment we cure the ulceration, the worst foe far advanced, and the train of symptoms and misery disappear.

Come and investigate! Our practice is not experimental, our labor not guess work. We know what we see. Charges reasonable.

Consultation and Examination Free.

☞ Parties calling for examination, if convenient, please have friend accompany them.

C. EDGAR SMITH, M. D.,

A. P. POAPS, M. D., Assistant.

Offices, Corner SPRING and SECOND, july7 tf HOLLENBECK BLOCK.

OSTRICH FEATHERS

Colored, Cleaned and Dyed as New

SILKS, VELVETS, LACES AND KID Gloves cleaned. Gents' Clothing cleaned and repaired. All work warranted. C. G. WALKER & CO., 203½ S. Spring st., Los Angeles. Call and see us. july15 1m

NOTICE TO STOCK BREEDERS

ALL PARTIES CONCERNED ARE HEREBY notified that all money due for the services of my Percheron Norman stallions "Wideawake, Jr." and "Welcome," must be paid to JOHN BRIMER, my agent, or to R. M. UMBLEVEST, Owner.

L. A. LORD, Att'y-at-Law. R. HUFF.

W. R. HUFF & CO.,

Real Estate Dealers,

Property for Sale and Rent.

MONEY TO LOAN, COLLECTIONS promptly attended to. Give us a call. 116 N Spring st.

SPECIAL BARGAINS.

FOR SALE—New house of four rooms and closets; outhouse, etc.; lot 50x130; in good locality; must be sold; three minutes' walk from street cars; price $800.

july6 1m

FOR SALE—120 acres of first-class corn and alfalfa land in Gospel Swamp; convenient to churches and schools; 125 bushels of corn guaranteed to the acre; house of five rooms; good well of water; price, with crop, $9 00; without crop $8500. Good reasons for selling.

july22 1m

GEO. D. CARLETON. M. SUMNERFIELD

GEO. D. CARLETON & CO.,

REAL ESTATE

—AND—

COMMISSION AGENTS

15 W. First Street,

Between Spring and Main, Los Angeles, Cal.

Will buy and sell real estate, pay taxes and examine titles. Will attend to drawing deeds and mortgages, and do a general conveyancing.

Renting of houses and rents collected a specialty. july17 1f

Land for Sale.

I have the following choice property, adjoining the thrifty town of San Gorgonio, for sale at a bargain:

513 acres of fruit and grain land, with improvements; this subdivided, or will divide to suit purchasers, as follows: 40 acres, 120 acres, 160 acres, 200 acres; with buildings, etc.

These lands are of the best in the valley and must soon be worth many times the low price at which they are now offered.

For further information call on or address the owner,

A. A. CURTIS,

116 Nadeau Block, Los Angeles.

july22 1m

REMOVAL.

Dr. L. W. WELLS,

DENTIST, HAS REMOVED HIS office to 29 South Spring street, Sheeter B ock. Practiced 26 years. The best work at moderate prices. Teeth extracted without pain. Special attention paid to filling teeth. d1-tf

Army and Navy Pensions.

THE BOARD OF UNITED STATES EXamining Surgeons hold regular meetings for the examination of applicants for pensions, at 10:30 a. m. on the first Wednesday of each month, in Widney Block, First street, between Main and Spring.

J. P. WIDNEY, M. D., President.
H. H. MAYNARD, M. D., Treasurer.
WALTER LINDLEY, M. D., Secretary. jul25

CATARRH

And Consumption are Caused by Atmospheric Germs, Which Develop into Parasites. These Diseases are

Scientifically Treated By

W. N. DAVIS, M. D., M. C. P. S. O.

Graduate of "Chicago Homœopathic College," Chicago, and "College of Physicians and Surgeons of Ontario," Canada.

HOMŒOPATHIC SPECIALIST of Diseases of Ear, Nose, Throat, Chest, and all Chronic Diseases.

CATARRH

Is caused by the presence of parasites, microscopical in size, in the mucous membranes. The germs are deposited from the air and become more readily fev loped and increase more rapidly in systems debilitated from any cause, as in scrofulous subjects and in those suffering from a hypogeamia or torpid liver, which causes the blood to become impoverished.

The catarrh is first located in the anterior part of the nose and the patient seems to have a cold in the head, from which he can never get free. This gradually extends to the posterior nares and mucous is expelled, especially in the morning, from the fir st hal in rare cases there is no discharge, a dry sensation in the nostrils being present.

In time the mucous membrane becomes thickened, so that respiration through the nose is difficult or impossible, then the germs are deposited directly into the throat and lungs. This stage of the disease will be noticed by a hacking cough or simply a disposition to clear the throat. Scientific treatment will be dormant for years until such time as the lungs become in a fit condition for their development. This condition may be the result of a severe cold or any debilitating disease, when the germ is able to multiply in a position to do its work. Colds do not pass off as other colds have done and we have a case of Catarrh. The presence of Catarrh in the Lungs, which is often mistaken for consumption and may pass into that disease if not arrested.

Our treatment consists in using such remedies, either in spray or inhalation, as will destroy these germs, prevent further decay of mucous in the lungs and facilitate expectoration. This gives a constitutional medicine to be build up the system and our mild climate can better exert its curative influence. This climate alone very often apparently arrests the disease, but there is always danger of a relapse until the cause is removed. Nasal Catarrh is frequently cured with from one to four applications of medicine. Every lung disease can be cured if taken in time and in hopeless cases life can be prolonged and comfort given to the patient.

Simple Nasal Catarrh and pharyngitis can be treated at a distance by writi g for a list of questions, but if lungs are involved an examination at office is necessary.

Consultation and Examination Free.

Office Hours—10 to 12 a. m., 1 to 4 p. m., and 7 to 8 p. m.

W. N. DAVIS, M. D.,

48½ North Spring Street, over People's Store, Los Angeles, Cal. july1 1m

Electro-Magnetic Institute.

CORNER FIRST AND SPRING STREETS. Entrance on First street. Dr. E. MOBBINS, Medical Electrician, cures diseases that baffle the skill of other Physicians by electro-magnetism, Swedish movement cure, electric and medicated vapor baths, inhalation, hydropathic and hygienic treatments. Diseases diagnosed without explanation from patients free of charge. Office hours 9 till 12 and 1 to 4.

The Times.

Office—Temple, Main and New High.

THE President yesterday appointed Albert O. Bristol Postmaster at Pasadena, vice Romayne Williams.

"THE most that can be said of President Cleveland is that he has not done as badly as was to be expected of a Democrat," says John Sherman.

THE forthcoming Fruit Growers' Convention to be held in Los Angeles November 16-22d, was yesterday announced to the State Horticultural Society, by Dr. Chapin.

EX-GOVERNOR FOSTER of Ohio is sure that the Republicans will carry that State in October, as the Democrats are divided and unhappy, and the Republicans fully understand the purpose of the Prohibition movement.

CHAS. ESSELEN, the person who swore out the warrant of arrest against Barclay Henley, for having voted illegally, is an employe of the Oakland Times, John P. Irish's Democratic paper. The cry of persecution cannot therefore be charged to the Republicans or to corporations.

THE San Francisco idea of a procession is embodied in this short resolution presented to one of the meetings held for making arrangements for the Grant obsequies:

Resolved, that the military, with reversed arms and muffled drums, be invited to escort the Grand Army of the Republic, the Pioneers and other civic societies to the place or places at which literary exercises shall be held.

THE refusal of an Ohio militia captain, named Bell, to permit the flag to be placed at half-mast over the armory of his company at Bucyrus, on account of the death of the Great Captain, is the latest illustration of the fable of the ass and the lion. The resignation of Captain Bell, "for the good of the service," is in order.

SEVERAL well-known noblemen have suffered social ostracism in London on account of the publications in the Pall Mall Gazette. Several prominent men in society, whose names appeared upon the books of the notorious Mrs. Jeffries after the police descent upon her luxurious establishment several weeks ago, have disappeared from London, and are believed to have gone to America.

THUS far Postmaster General Vilas, in his tussle with the steamship companies, seems to be on top. He has simply cut loose from the American lines and contracted with special steamers, some American, some foreign, for the transportation of mails. If the public are served as well by the latter as by the former arrangement they will not grumble. On the contrary, Vilas will be patted on the back as the winning man in the fight.

COMMISSIONER SPARKS is already in trouble. In hunting for some Republican rascality in the Land Office, he struck the Maxwell grant, and immediately pronounced it a fraud, put through by a Republican ring. But the development of the case reveals the fact that Secretary Bayard, then a member of the Committee of Private Land Claims, wrote an opinion sustaining the title which Mr. Sparks has attacked, and that Senator Thurman was Chairman of the Committee which passed the claim.

THE Sharon-Hill case has already done much towards rendering the forms of law a reproach and a by-word. But a scene which was enacted before a San Francisco tribunal yesterday caps the climax for outraging judicial decency and decorum. Judge David S. Terry, enraged at Lawyer Kowalsky, proceeded to cane him. Kowalsky drew his revolver. Terry dre his revolver also. Kowalsky retreated to the hall, and a shooting affray was avoided. These disgraceful proceedings occurred before Master in Chancery Houghton. The question is, will he fine these lawyer-desperadoes roundly, and teach them a lesson? Terry is the man who shot Broadrick.

PROMOTERS of the movement for home manufactures may draw some satisfaction from the report of the Atlantic and Pacific Railroad Company that it has fine coal deposits in the mountains of the continental divide. When the road to San Diego is in operation, the company expects to supply Southern California with coal. These coal measures, which are declared to be good in extant and quality, are at Gallup, a station this side of Wingate, and not far from the eastern border of Arizona. A haul of five hundred miles or such matter is rather long for coal, if it is to be laid down for manufacturing purposes; still the change will be an improvement over our present arrangements for fuel supply. Let us begin to figure on whatever advantages may be accorded. By and by the problem may solve itself.

THE OTHER BARREL.

A Los Angeles Boy's Death, near Orange.

Grant Buffington, aged 17 years, who resided with his parents on Howard street, near the University, West Los Angeles, was hunting north of Orange yesterday. At 7 p. m. he was on the place of Dr. H. S. Orme of this city. Having discharged one barrel of his gun, he started to reload it. In an unexplained manner the other barrel went off. The charge entered his left eye and killed him instantly. The father of the unfortunate lad goes to Orange to-day.

A Wife Beater.

Geo. W. Antrim, a hard case, who has been up before for wife-beating, was then discharged upon his promise to leave town and let the poor woman alone. He came back, however, Thursday, to his home, on First street near Los Angeles street, and gave his wife a merciless beating, blackening her eyes. She went up to Justice Austin's court to swear out a warrant, and while there had a fainting fit from which it took her an hour to recover. Antrim was arraigned before Justice Austin yesterday, and held for trial in $300 bail, in default of which he was committed.

Caledonian Club.

The Scottish residents and their friends spent a pleasant evening at the rooms of the above club, last evening, at their formal opening. The rooms of the club are situated at 19 First street, and should prove a great soon to those who are of Scottish descent in our midst. The lively strains of the pibrochs brought some very pleasant reminiscences of Auld Scotland, and made some of the oldest imagine they were young again. After singing "Auld Lang Syne," the company broke up, "To meet again some other time."

WASHINGTON.

Postmaster General Vilas and the Steamship Lines.

AS FAR AS HEARD FROM, VILAS AHEAD

He Says the Mails Will Go as Usual, if Not Better—A Few Appointments and a Court-Martial.

Associated Press Dispatches to the Times.

WASHINGTON, July 31.—Six chiefs of division in the second Auditor's office have been requested to tender their resignations. They are Thomas C. Bailey, J. H. Goodale, C. Rowe, Thomas Bathbone, H. A. Whallon and C. C. Snow.

POSTMASTER AT PASADENA.

WASHINGTON, July 31.—The President to-day appointed Presidential postmaster Albert O. Bristol at Pasadena, California, vice Romayne Williams.

IMPROVEMENTS ON FORTIFICATIONS.

The officers of the Corps of Engineers in charge of improvements upon fortifications of the country have made their annual report to the Chief of Examiners. On account of the small appropriation made last year, but little work has been done during the past season. The funds available were used in putting in good order the platforms and parapets of the various forts.

DECREASE OF PUBLIC DEBT.

It is estimated that there has been a decrease of about $7,000,000 in the public debt during July.

It is understood that the President within a few days will fill vacant second lieutenancies existing in the line of the Army from civil life. There will be ten vacancies after non-commissioned officers who are now being examined, shall be assigned to their regiments.

WALES'S COURT MARTIAL.

The findings of the naval court martial before which ex-Surgeon General Wales was recently tried, were made public to-day. The court sentences him to suspension from rank and duty for five years on furlough pay and to retain his present number in his grade during that period. Dr. Wales was tried for culpable inefficiency and neglect of duty.

RECOGNIZED AS CONSUL GENERAL.

WASHINGTON, July 31.—The President has recognized David A. McKinney as Consul General of Hawaii, for California, Nevada, Oregon and Washington Territory.

VILAS AND THE ARLE KICKERS.

Five American steamship companies, the Pacific Mail (San Francisco to Australia), the Red D (New York to Venezuela), the Clyde (New York to Turks Island), the New York, Havana and Mexico and the New York and Cuba lines have declined to carry United States mails after to-day. Commenting upon this action, Postmaster-General Vilas to-day said that certain American steamship companies, probably under the lead of the Pacific Mail Steamship Company had entered into a combination, apparently with the purpose of forcing a distribution among them of the $400,000 appropriated by Congress for mileage compensation for carrying mails. Some of them wrote to the Postoffice Department, desiring to know what terms would be given. I proposed to each of the companies to go the full limit the law would allow and award them both sea and inland postage. This is about three times what they had been receiving for the same service during the past twelve years. It is three times what is paid for carrying across the Atlantic, and probably in most cases all that should be paid for carrying the mails. The companies were still acting in concert, and in consequence of their continuation, refused to accept these terms, which were so liberal, compared with those they had received. They fail, I suppose, that they could drive the government out of the position it had taken of refusing to carry for the compensation offered. The companies seemed to think that, if they refused to carry the mails, there would be no other course left to the government but to make contracts with them and distribute the $400,000 accordingly. A complete schedule upon these routes will be arranged and they will go with very little difference in point of time to their destination. A statement has been made in the newspapers to the effect that the United States government is not as liberal as Great Britain in compensation to steamship lines. The fact is, the sum which has been offered our lines very much exceeds the rate paid by Great Britain. The rate we pay is about 63 per cent. more than British lines receive from their government. This rate was unjustifiably large—more than ought to be paid, but the government deemed it fair to go to the utmost length which law and reason allowed in order to avoid any difference with American steamship companies until Congress should meet. The department has made such arrangements that the public will suffer no inconvenience worthy of mention in respect to carrying the mails, and in some cases, notably the Cuban service, the mails will be expedited. The superintendent of foreign mails said that as the American companies had refussed an offer of $1 60 per pound for carrying the mails. This is what is known as combined sea and inland postage, and is equivalent to $3200 per ton. They receive at present the international rate, 44 cents per pound.

ARRANGEMENT OF THE MAILS.

WASHINGTON, July 31.—The Postmaster-General has directed the following changes to be made in the despatch of correspondence for foreign countries, to take effect August 1st: Mails for Cuba, therefore despatched by sea from New York, will be forwarded to Key West via Tampa, Fla., for despatch to Havana by steamer, which leaves Key West every Wednesday and Friday. Correspondence for New Zealand and the Australian colonies, heretofore included in mails made up at San Francisco for despatch to those colonies direct, will be forwarded exclusively via Great Britain in mails made up at New York as well as San Francisco. There being only one despatch during August next, on the first proximo, from San Francisco for China and Japan, direct correspondence for China, Japan and the East Indies will be also forwarded until the 30th of August via Great Britain in mails made up at New York, to contain all registered correspondence for destinations above named.

PACIFIC MAIL RICHS THE TRACES.

SAN FRANCISCO, July 31.—The Call to-morrow will say that the Pacific Mail steamer Colima, which leaves to day, August 1, for Panama and way ports, refused to carry mails for the postoffice authorities destined for any south or Central American port, except Costa Rica. The company is subsidized by the republics of Costa Rica and Mexico, and will take mails from the postoffice for those two countries only. For other points on the steamer's route, however, mail will be received at the steamship company's office and forwarded as usual.

Went Wrong and Died.

BUFFALO, July 31.—Many rumors have been circulated during the past few days of a deficiency in the accounts of the late Henry Conover, Assistant Cashier of the Manufacturers and Traders' Bank of this city, who died suddenly Friday last. Officers of the bank this afternoon furnished the following for publication: Mr. Conover had charge of a responsible department in the bank, in which department the errors appeared. His death deprived the bank of his assistance in examining the books or reconciling the errors. Officers of the bank have been obliged to make examination of the books under very disadvantageous circumstances, but it develops the fact that an abstraction of the bank's property has been made from time to time, dating back several years, and aggregating $75,000, which is probably lost. The examination justified us in saying that the conditions of the bank is unaffected and its capital of $900,000 unimpaired, and that there is considerable surplus in addition.

A School Teacher Who Stands His Ground.

LOUISVILLE, July 31.—Several months ago a body of masked men visited the house of Professor P. J. Slocum, a school teacher, near Horse Cave, Ky. Slocum fired into the crowd and killed three of them. Slocum to-day filed a suit for $25,000 against nineteen of the best citizens of Hart county, charging them with conspiracy to drive him out of the country.

Ran Upon a Dynamite Cartridge.

DENVER, Col., July 31.—In coming from Leadville the passenger train due here at 9:30 this evening exploded a dynamite cartridge about two and a half miles south of this city. The engine and tender were badly wrecked, and one length of track was torn out. The passengers were uninjured. The explosion was distinctly heard for a radius of ten miles. The popular belief is that the outrage is the work of strikers.

INDIANAPOLIS.

Looking Up the Postmaster's Record.

INDIANAPOLIS, July 31.—An investigation of the acts of Postmaster Jones was continued by Civil Service Commissioner Thomas and Chief Examiner Lyman today. During the day statements were made by both prosecution and defense, but the examination is conducted privately. Several of the witnesses examined to-day were men who had either failed to pass examination, or who had been removed from positions in office. The action of the local Board of Examiners is being investigated with great care, and Messrs Thomas and Lyman have taken possession of all examination papers and records. Particular attention is being paid to the cases of Woods and Wilmington, the discharged registry clerks whose places were filled by Field and Browning, who had satisfactorily passed the examination. It is understood that the independent Commissioner will press the other charges of making unworthy appointments and inefficiency and incapacity of some of the new appointees before the President, after the Commissioners have made their report. A particular effort will be made to prove that Captain Dodd, assistant postmaster, is not a proper person to hold his present position; also that he and Ben Jones were paid large salaries at the expense of subordinates, who either had their wages reduced or were discharged. The investigation was practically completed to-day, and Thomas left to-night for Washington. Lyman remains to give attention to some unimportant details.

THE MONSTER VICE.

More Disclosures of European Licentiousness.

NEW YORK, July 31.—The Sun's London special says: The papers continue to be full of aggravated cases of sexual vice and crime. To-day an eminent doctor was committed for trial for assaulting a female patient only thirteen years old.

H. Leghorn, a priest, has been arrested for carrying on the business of procuration under the guise of charity. He hired a building and had it opened with religious ceremonies as a home for young orphan girls. He then secured the stories of the city for female children, whom he brought to the orphanage, promising them food, clothing and shelter until he could provide them with permanent homes or situations. From these he took the prettiest girls were sent to places remote from Leghorn, ostensibly to enter the service of some wealthy family as nursemaids and seamstresses. It is now charged that these girls were systematically sold to professional procurers in other cities.

THE SAME CRIMES IN GLASGOW.

GLASGOW, July 31.—At a meeting here to-day the Provost of Glasgow declared, in speaking of the foreign pleasure by the Pall Mall Gazette, that inquiries which had been made showed that there prevailed in Glasgow a system of corruption of minor females similar to that which the Gazette had exposed in London.

LONDON.

Lord Randolph Churchill Scored.

LONDON, July 31.—The Standard, which is the accepted Tory organ, has the following language in its attack on Lord Randolph Churchill, as leader of the Conservative party: "To speak plainly, Lord Randolph Churchill has been puffed in the press with admirable assiduity by a well organized clique which is always ready to cry 'Prodigeous' whenever it opens his mouth. But in all its vapourings The Liverpool incident shows the extent of the alarm which Churchill's blundering and blustering have inspired within the bosom of his party. It were a thousand times better that they should be exposed to such humiliation than to seek things in Churchill's attacks on Earl Spencer's government of Ireland. Unless the government disarms these attacks, it will feel the bad effects in the future more seriously than it has yet contemplated. The truth is Lord Churchill has been much overrated. If his pranks be no longer to be borne, he will smash the government and the Conservative party. We will follow Salisbury, but we will not follow this overgrown school boy without knowledge sufficient to fathom his own ignorance of statemanship. It is a common saying that Lord Churchill is cordially disliked with Joseph Chamberlain, and the popular estimate is not far wrong."

SOUTH AMERICAN REBELS.

**

LOS ANGELES DAILY TIMES.

Temple, Main and New High Streets.

Principal entrance, 9 Temple st.)

COUNTY OF SUBSCRIPTION:

BY MAIL, POST PAID.

One copy, one year.....$7 50
One copy, six months.....4 00
One copy, three months.....2 00

PAYABLE INVARIABLY IN ADVANCE.

Delivered by Carrier at 25 cents per week, or 25 cents per month.

WEEKLY EDITION (THE MIRROR.)

One copy, one year.....2 00
One copy, six months.....1 00

INVARIABLY IN ADVANCE.

THE TIMES is sold on all railroad trains going out of Los Angeles.

SUBSCRIBERS, when writing to have the address of their paper changed, should also state the former address.

CORRESPONDENCE solicited from all quarters. Timely local topics and news given the preference. Use one side of the sheet only, write plainly, and send real name for the private information of the Editor.

ADVERTISING RATES at the Business Office. Communications designed for publication should be addressed to the Editor; letters on business to

THE TIMES-MIRROR COMPANY, PROPRIETORS AND PUBLISHERS, No. 9 Temple Street, Los Angeles Cal.

The Times.

SATURDAY, AUGUST 1, 1885.

Not a Six-story Hotel.

When Los Angeles county finally sells the old Courthouse site on Spring and Main streets, we hope to see it purchased by some enterprising capitalists who will erect thereon a first-class six-story hotel.—[Rural Californian.

This is a lofty ambition, surely, but it is one in which the TIMES does not join. Los Angeles needs a fine hotel; there is no doubt about that. The great tide of travel which sets through Los Angeles, and the large influx of visitors from almost every quarter of the globe, but especially from the Eastern States, demand hotel accommodations such as these people are accustomed to elsewhere. These visitors are mostly of luxurious tastes, and they require and have the money to pay for the very best that modern hotel art can provide. They ought to be humored. Los Angeles can afford to please them—and take their money.

It is unfortunate for our city that the negotiations for opening the Nadeau House as a hotel fell through. Probably Mr. Nadeau derives more revenue from his block by renting as he does; but, in a larger sense, there is more than dollars involved—there is the reputation of the place at stake; there is a failure to "put the best foot foremost." The Nadeau as a hotel would have done Los Angeles proud, filling every present requirement for a first-class house. However, conceding the proposition that "business is business," and that it is Mr. Nadeau's business to get all the returns he can from his investment, we suppose the community should have nothing further to say in the premises.

But the necessity for a first-class hotel remains, just the same, and if the Nadeau is not available, the best thing to do is to encourage the erection of some other building that will serve the purpose. That capital, which is constantly seeking out good investments, will not allow this field to remain unoccupied very long we are certain. The hotel which Los Angeles requires is practically certain;—in time. But when it is built, we hope it will not be a six-story hotel. There are enough of this kind in the crowded cities of the world. Eastern visitors have had abundant experience with the six-story hotel at home; and while willing still to enjoy its luxuries when they come here, they would like to abate a few of its stories. What these visitors would enjoy most and what the TIMES would like to see built is a hotel on the villa plan:—something like the Del Monte at Monterey, or the Arlington at Santa Barbara—not above three stories in height, with broad varandahs on the sides and beautiful grounds surrounding. There is no reason why seaside and mountain resorts and country villas should monopolize this charming style of hotel architecture. In the midst of crowded cities, of course, the somewhat extravagant expansion is not feasible. But Los Angeles is not yet so overgrown but that a beautiful site might be secured, and that within reasonable distance of the business center. Horse cars and cable roads may be relied upon to obviate the objection to such a slight remove as is necessary.

Southern California enjoys a glorious heritage in its climate and luxuriant vegetation. These are natural advantages, and ought to be improved to the utmost, as much as though they were ledges of coal or mines of silver. The villa hotel realizes the best use of our sunshine, our clear atmosphere, our bright skies, our prodigal flora, our thousand outdoor attractions for the Eastern sojourner. Build us the villa hotel, but let the six-story hotel go to.

KENTUCKY is keeping up a reputation for border-ruffianism that would have done her proud away back in the halcyon days befo' the wah. It has been but a few days since the telegraph reported a vendetta between two established families, which resulted in the slaughter or wounding of nearly all of the participants and set a whole county in an uproar. Last Wednesday night the wires brought a report of a little affair in which three brothers attempted to furnish rifle transportation beyond the State borders to their sister's beau. The beau, however, was forehanded in the use of his shotgun, and sent two of the brothers to Kingdom Come, and wounded the third. The gritty lover escaped unhurt. With a frequent recurrence of such episodes, interspersed with occasional lynchings of colored men, Kentucky will acquire anything but a savory reputation. While her people are engaged in this Kilkenny-cat diversion the rest of the country will move on in the march of progress and leave Kentucky behind. That is the way such outlawry is punished now-a-days.

THE new English ministry has suffered another backset in the defeat of the Postmaster General's amendment to the Sixpenny Telegraph Bill. And while the amendment proposed by the present government was defeated, the bill as introduced originally by the Gladstone government was carried through. This looks ominous. There must be some handwriting on the walls of Parliament House for Salisbury and his ministers to read.

A MAGAZINE called "The Peacemaker" is published in Philadelphia It is published by Henry S. Clubb. The terrible suspicion arises that the "C" stands for "stuffed." The man is a peacemaker.

PITHY SAYINGS

By General Grant and About Him Reminiscences.

"Let us have peace."

"Go in" (to Sheridan).

"Let no guilty man escape."

"Pile in the men and hold the works."

"Whichever party attacks now will whip."

"It's too late to dodge after the balls have passed."

"We must cut our way to the Gulf with our swords."

"I propose to fight it out on this line if it takes all summer."

"I cannot afford to quarrel with a man whom I have to command."

"If home has a hell outside of it, it ought to have a heaven within."

Before Vicksburg: "We are whipping them beautifully. Hurry up the troops."

"There are few men really competent to command a thousand men: I doubt if I am one."

Winfield Scott's autograph to Grant: "From the oldest to the ablest general in the world."

"The good opinion of my countrymen is dearer to me than the praise of all the world beside."

"I am willing to be judged by my acts, but not to have them misrepresented or falsified."

"I have nothing to do with opinions, and shall deal with armed rebellion and its aiders and abettors."

"There is not a sufficiency of Union sentiment in this portion of the State (Tennessee) to save Sodom."

Lincoln on Grant: "He has the grip of a bull dog. When he once gets his teeth in, nothing can shake him off."

"I was educated by the government. If my knowledge and experience can be of any service, I ought to offer them."

"No terms other than an unconditional and immediate surrender can be accepted. I propose to move immediately upon your works."

"The stability of this government and the unity of this nation depend solely on the cordial support and earnest loyalty of the people."

"No theory of my own will ever stand in the way of my executing in good faith any order I may receive from those in authority over me."

To his soldiers, in response to a call for a speech: "Soldiers, thank you. You have done a good day's work today, but you must do a better to-morrow."

"The great danger to our people grows out of ignorance, and is the evidence that universality of education is the best guarantee of loyalty to American principles."

"I don't know anything about making speeches; that is not in my line; but we are forming a company in Galena, and must do what we can for putting down the rebellion."

Complimented on his strategy, Grant replied: "Oh, I don't know much about that. I had as many men as I wanted, and I simply pounded away until I pounded a place down."

Grant to Sherman, before the fall of Vicksburg: "They seem to put a good deal of faith in the Lord and Joe Johnston, but you must whip Johnston at least fifteen miles from here."

"You might as well attempt to put out the flames of a burning house with a squirt-gun. You ought to organize the whole military power of the North at once for a desperate struggle."

At Shiloh an officer asked him: "What preparations have you made for retreating, General?" To which the quiet, impassive man responded: "I have not despaired of whipping them yet."

To McPherson: "Mac, you know your whisky won't help me to think; give a dozen of the best cigars you can find, and, if the ladies will excuse me for smoking, I think by the time I have finished them I shall have this job pretty nearly planned."

General Grant's Last Speech.

At the annual meeting of the Sanitary and Christian Commissions at Ocean Grove, August 2, 1884, General Grant was present. He was introduced to the large audience and said:

"*Ladies and Gentlemen:* Under all circumstances it is a difficult matter for me to speak and how much more difficult under the present circumstances. Every hour ago I might have said something about the Sanitary and Christian Commission. I would have said the good done. They did a great deal by way of consolation, writing letters to friends at home for the sick and wounded, and found where their dead were buried. I hope you all are having a good time here to-day. I appreciate * * * * *"

And here the voice of the great general was hushed in sobs, and he sank into his chair weeping profusely. He was still a great sufferer from the broken tendon of his leg, and the financial crash on Wall street, which had just swept away all of life's savings and imperiled his good name, over which he was very sensitive, and this, his first cordial greeting since his calamities, was too much for the manly heart to endure without tears of gratitude. It was the only time the "hero of many battles" was known to shed tears before an audience, though often called to speak. The audience wept like children and for some moments silence brooded over the vast assembly.

This was General U. S. Grant's last speech before a large public assembly. It will be remembered by thousands for years to come.

Thinking of the Nation's Welfare.

On July 10th General Grant was visited by ex-Confederate General Simon B. Buckner, whom he captured at Fort Donelson. The incident was made remarkable by Grant's communication to Buckner, which may be quoted as his final message to his countrymen on their national glory and the value of their institutions:

I have witnessed since my sickness just what I wished to see ever since the war—harmony and good feeling between the sections. I have always contended that if there had been nobody left but the soldiers we would have had peace in a year, —and —— are the only two that I know who do not seem to be satisfied on the Southern side. We have some on ours who failed to accomplish as much as they wished, or who did not get warmed up in the fight until it was all over, who have not had quite full satisfaction. The great majority, too, of those who did not go into the war have long since grown tired of the long controversy. We may now look forward to a perpetual peace at home, and a national strength that will screen us against any foreign complication. I believe myself, that the war was worth all it cost us, fearful as that was. Since it was over I have visited every State in Europe, and a number in the East. I know, as I did not before, the value of our inheritance.

Grant's Old Coachman.

A message has been received by General Horace Porter from General Grant's old coachman, as follows:

EXECUTIVE MANSION,
WASHINGTON, July 16, 1885.

General Horace Porter: As the dear General's old coachman for years, can you not aid in arranging that I should drive for him for the last time at the funeral. I want to do something in his honor, and would like to do that.

ALBERT HAWKINS.

General Porter will bring this message to the attention of General Grant's family, and it is quite likely that the coachman's request will be granted. General Porter said: "There was the most devoted attachment for General Grant on the part of this colored man, and the General thought much of him. He is a most faithful fellow, and as black as a coal."

Lee on Grant.

On one occasion General Lee said to a Northern friend: "I wish to do simple justice to General Grant when I say that his treatment of the Army of Northern Virginia is without a parallel in the history of the civilized world. When my poor soldiers, with famished faces, had neither food nor raiment, General Grant issued an order that 80,000 rations should be furnished to the impoverished troops. And that is not all. I was giving directions to one of the staff officers, when making out the list of things to be surrendered, to include the horses. At that moment General Grant, who seemed to be paying no attention to what was transpiring, quickly said: "No, no, General, no; not a horse—not one—keep them all. Your people will need them for the Spring crops."

One gentleman to whom these remarks were addressed said: "It was a scene never to be forgotten, to watch Lee's manner when, with a spirit of chivalry equal to his skill and gallantry, he told, with moistened eyes, this and many other instances of the magnanimity displayed by his illustrious rival."

Testimony of a Staff Officer.

One of General Grant's staff officers thus wrote of him during the war: "He rarely uses intoxicating liquors; more moderate in his habits and desires than any other man I ever knew; more pure and spotless in his private character than almost any man I ever knew; more brave than any man I ever saw; with more power to command and ability to plan than any man I ever served under; cool to excess when others lost nerve; always hopeful, always undisturbed; never failing to accomplish what he undertakes just as he expects to. He is the only general worthy to command Americans fighting for their national salvation."

The Cold Truth About Gordon.

Truth.]

Gordon's diary is rather heavy reading, because it contains but few facts and many reflections, which are more curious than valuable. It was a mistake sending him to Khartoum, and when there he seems to have quite misunderstood his mission. It appears to have been a point of honor with him to remain there in order to induce us to send an army to succor the garrisons. This is, however, precisely what he had been distinctly informed that we would not do, and to abuse our officials in Egypt for not altering the decision in consequence of his declining to leave, is hardly fair. One cannot help, however, admiring his rong-headed heroism and his superb contempt for death, and regretting that he failed to perceive that his disregard of his instructions would cost not only his life, but that of many others.

A Specimen of Arizona Obituaries.

Arizona Hewier.]

We drop a tear as we record the demise of poor Billy Mackrow. His genial presence and hearty laugh added a new grace to the most exclusive saloons of the town. We say it without fear of contradiction, Billy was as square as a chess board. He was no chump. He never killed a man without cause; he never forgot to settle his score on the slate. He never refused to go out on a hunt for horse thieves, nor to ante up his little pile when he bucked the tiger and lost. And he was a rustler when out with the boys. But his crowning virtue was that just before his death he paid us a three years' subscription in advance for the Howler, and we assure his widow that the paper will be delivered to her on time every week. Stranger, go thou and do likewise.

How They Kiss.

We never see a gray moustache tickling the lips of a pretty girl without thinking of mildewed cherries.—[Fall River Advance.

A New York couple are keeping a journal of the number of kisses they have enjoyed since their wedding. Of course there is nothing against the bookkeeper.—[Newman Independent.

One of the duties of the Viceroy of Ireland is to kiss all the young ladies presented at the "drawing rooms." We don't know how much the Viceroy of Ireland is paid a year, but we should think he would be willing to give a bonus of a couple of thousand dollars more than his salary in order to retain the position.—[Norristown Herald.

Fruit Importations.

During 1884 the United States imported from Spain raisins worth $1,780,000; wine worth $800,000, and oranges worth $683,000. This makes a total of about $3,000,000. California produces all these delicacies, and if those three millions could be kept at home it would add some to our prosperity. With the completion of the Atlantic and Pacific to our great orange and wine belt, the competition of freights will make this possible.

Two Confederate Generals.

Catholic Chronicle.]

Two Confederate generals, Beauregard and Early, supervise the drawings of that nuisance, the Louisiana lottery. They ought to be ashamed to lend their names to such an enterprise—even for a consideration. Money would not buy an honorable man to act the part of a decoy duck or a stool pigeon!

A Test of Patience.

St. Paul Globe.]

No gentleman will stand idly by and let a woman struggle to get a cork out of a bottle. It takes her too long.

Notice.

I wish to inform the public, that having the most complete jewelry manufactory in Southern California, I am prepared to do all kinds of work in the watch or jewelry line at the shortest notice and the lowest prices. A large stock on hand. Most respectfully, Los Angeles Jewelry Manufactory, 132 N. Spring street.

* *

The W. C. T. U. meets during the summer on the second and fourth Thursdays in each month at the Presbyterian Church at 2:30 p. m.

* *

Coal Oil for White Seals

Is sure and efficient; 12½ cents per gallon. 111 W. First st.

* *

Etchings.

W. K. Vickery's address for July and August, 22 East Sixteenth street, New York.

* *

A Word to the Sick.

If you need nourishment use Granula, the best, most nutritious and palatable food obtainable. I have sold hundreds of cases. All grocers keep it. H. JEVNE, Agent.

* *

Fire Insurance.

The undersigned is prepared to issue at once, policies on all desirable risks at current rates in the most substantial California, Eastern and Foreign companies, including the Ætna, of Hartford, Liverpool and London, and Globe, Union, of San Francisco, North British and Mercantile, of Edinburgh, German American, of New York, and London and Lancashire. WM. J. BRINKERHOFF, No. 6 Commercial Street.

Telephone No. 34.

Special Notices.

☞ Dr. Nat Chow during my absence will take my office and practice, and I commend him to my patrons. I will resume my practice on my return in September. Dr. WONG, 135 Upper Main st. julyg tf

☞ Skillful, reliable and thorough dyeing and cleaning dyers at the Great American Dye House, No. 9 Also st.

☞ Running sixteen hours a day to accommodate the great rush and increasing business at No. 9 Also st.

☞ Gentlemen's clothes cleaned or dyed and repaired at short notice at MARTHEN'S, No. 9 Also street.

☞ Away ahead of all competition, as far as the smith is above the nadir, is the Great American Dye House of HORATIO MARTHEN No. 9 Also st.

Searchers of Titles.

W. H. H. BOOMER, W. F. POOR, ORRIN N. RANEY,

Russell, Poor & Raney,

ABSTRACT AND LAW OFFICE, ROOMS 1, 10 and 11, Wilcox Block, 10 North Spring street, Los Angeles, Cal. Telephone No. 119. aug24tf

Henry H. Galloway, Attorney-at-Law; D. R. Freeman.

Galloway & Lienau,

EXAMINERS OF TITLES AND CONVEYANCERS. City of Paris Block, 109 North Spring st., Los Angeles, Cal. n30 tf

Jewelers.

J. W. Fuller,

HEADQUARTERS FOR WATCH, CLOCK and jewelry repairing, 219 North Main st., opposite Pico House. mar31 tf

James Montgomery,

PRACTICAL WATCHMAKER AND Jeweler, 21 South Spring street (in Miles Pease & Co's new store). Special attention paid to fine watch repairing, in all its branches. All work intrusted to my care will be done promptly, carefully, and with the best quality of materials. No better work can be done anywhere; charges always moderate; ordinary watches cleaned for $1.50; all watch work warranted for one year; jewelry of every description made to order in the newest designs and neatly repaired. 6oct 4lwtf

Dentists.

Dr. S. H. Adams, Dentist.

TEETH EXTRACTIONS MADE ABSOLUTELY painless by vitalized air, fifty cents. Silver fillings, $1. Rooms 1 and 2 Bryson block, 107 South Spring street. BEST SETS OF TEETH, $5. 23 tf d&w

Dr. S. H. Telhurst, Dentist.

PAINLESS EXTRACTION BY VITALIZED air. Filling, regulating and platework warranted perfect at fashionable prices. ROOM 3, OVER POSTOFFICE. 415 d&w

DR. A. B. HUBBELL,

DENTIST—Room 9, Wilcox Block, North Spring street. Painless extraction of teeth by vitalized air. my17 tf.

W. H. Hasson. M. D. D. S. D. R. Wilder. D. D. S.

HASSON & WILDER, DENTISTS, PARLOR 13 Nadeau block, execute all branches of dentistry; we do away with the extraction of teeth, restore all firm, decayed and broken roots to their original usefulness and beauty, and insert teeth without a plate. Fine filling a specialty. Vitalized air or nitrous oxide gas administered. d15

Architects.

Architect—C. H. Brown.

SCHUMACHER BLOCK, OPPOSITE P. O. Room 23. Residence, 242 Fort st. jan1 tf

R. B. Young,

ARCHITECT AND SUPERINTENDENT. Office: Rooms 5 and 6, Nadeau Block. se1 6tf

Boring & Hass,

ARCHITECTS, ROOMS 9 AND 10 SCHUmacher Block, Los Angeles. n28-tf

J. HALL,

ARCHITECT AND EXPERT ENGINEER. 78 North Main street, rooms 4 and 5. jel-tf

S. P. KYSOR. OCTAVIUS MORGAN.

KYSOR & MORGAN,

ARCHITECTS. ROOM 1, 2 AND 3 No. 36, South Spring st. Los Angeles, Cal. jy11-tf

R. REEVE,

ARCHITECT AND SURVEYOR, ROOM 10 of Phillips' Block, Main Street. Residence 708 Washington Street, Los Angeles, Cal. Twenty-two years' experience. jal0 tf

Attorneys.

W. W. Taylor,

ATTORNEY-AT-LAW AND SOLICITOR of Patents, with Gould & Maltman, Rooms 82 and 83, Temple Block, Los Angeles. jy1 6m

J. A. ANDERSON. J. A. ANDERSON, JR.

Anderson & Anderson,

ATTORNEYS AT LAW—Will practice in all Courts of Los Angeles and Southern Arizona. No. 60 Pemington st., Tucson, A. T., and Rooms 16 and 18, Downey Block, Los Angeles, Cal. jy1 tf

Conrey & Swanwick.

ATTORNEYS AT LAW, ROOM 36, TEMPLE block, Main street. no7 tf

J. SROUSSEAU,

ATTORNEY AT LAW. Rm 56 and 57, Baker Block. ap26 tf

Loan Office.

STAR LOAN & BROKERS' OFFICE

NO. 6 COMMERCIAL STREET, advances money on, also buys and sells, all kinds of personal property, watches, jewelry, pistols, guns, etc. All transactions strictly confidential. feb27 tf

Medical.

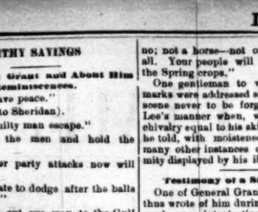

Absolutely Free from Opiates, Emetics and Poisons.

A PROMPT, SAFE, SURE CURE

For Coughs, Colds, Sore Throat, Hoarseness, La Grippe, Bronchitis, Croup, Whooping Cough, Asthma, Incipient Consumption, Pain in the Chest, Throat and Lungs.

PRICE 25¢ AND 50¢ PER BOTTLE. FOR SALE BY ALL DRUGGISTS. THE GRATEST COUGH CURE IN THE WORLD. Manufactured by Red Star Cough Cure Co., Los Angeles, Cal., U. S. A.

Homeopathic Physicians.

Isaac Follows M. D.,

HOMEOPATHIST—Office: Nos. 2 and 3 Odd Fellows' Block, Los Angeles, Cal. Office hours: 11 a. m. to 12 m.; 2 to 5 p. m. julyg tf

DRS. COOK & BIRD,

HOMEOPATHIC PHYSICIANS AND SURgeons. Office—Room 14, Nadeau Block. mch1 tf

DRS. BEACH & FERNANDEZ,

HOMEOPATHISTS. Office, 413½ North Spring street, over People's Store, Los Angeles, Cal. Telephone 119. jan23-tf W marlstf

Dr. J. S. Owens.

HOMEOPATHIST AND SURGEON. MAKES a specialty of diseases of women, and all forms of chronic diseases. Office hours: 10 a. m. to 12 m., 2 to 5 and 7 to 8 p. m. Office in Postoffice block, rooms 6 and 7. Calls answered at office or at residence. mar4-tfaw-tf

M. P. Chamberlin, M. D.,

OF LOS ANGELES, CAL., OFFICE AND RESidence, cor. Park and Boyle aves., Boyle Heights. Office hours, 10 to 12 a. m., 2 to 5 p. m. Obstetrics and diseases of women a specialty jan 3

J. M. Borglum. M. D.,

PHYSICIAN AND SURGEON—Office: No. 3 Schumaker Block; residence, 7th st., one block west of Pearl. my7 tf

W. N. Davis, M. D.,

HOMEOPATHIST AND SURGEON. Office hours, 10 a. m. to 4 p. m. Office and residence, over People's Store, 414½ N. Spring st., Los Angeles, Cal. my28 tf

J. Mills Seal. M. D.

HOMEOPATHIST PHYSICIAN AND SURGEON. Office and residence, No. 28 N. McCoy Hall, People's Store. Room, 10 a. m. to 2 p. m. and 5 to 7:30 p. m. Los Angeles Office, No. 36 Daly street. Hours, 9 to 10 a. m. Mondays, Wednesdays and Fridays. Telephone at both offices, No. 126. Special attention given to diseases of the chest and lungs. my21-tf

E. A. Clarke, M. D.

OFFICE AND RESIDENCE, No. 34 SOUTH Spring street, Los Angeles. Office Hours, 10 to 12 a. m., 2 to 5 p. m. n16 6m

Dorothea Lummis, M. D., Homeopathist.

OFFICE AND RESIDENCE, 247 PORT ST. Office hours: 11 to 12 and 2 to 4. no30tf

F. DeW. Crank, M. D.,

HOMEOPATHIST. ROOMS 24 AND 26 Nadeau Block. Office hours: 10 to 12 a. m. 2 to 4 and 7 to 9 p. m. Special attention given to diseases of the nervous system. n1-tf

Physicians.

Walter Lindley. M. D.

OFFICE HOURS 2 TO 4 P. M. OFFICE and residence 216 South Fort street, next to Wolfskill's Drug Store. jan13 tf

Hours at County Hospital, 8 to 10 a. m.

CEO. BROWN. M. D.

WEST LOS ANGELES. OFFICE AND residence, Sawtelle, on Santa Monica road, west of Figueroa. Office hours, 9 to 11 a. m., 1 to 4 p. m. Main street cars pass the door. july24 1m

Dr. F. Henderson.

PHYSICIAN AND SURGEON, PRACTICES exclusively in the treatment of CATARRH AND HOAT. Treatment of chronic nasal catarrh by the vitalized air method. Office hours, Room 11, Bellevue block. Office hours, 8 to 10 a. m., 2 to 4 and 7 to 8 p. m. jan4 tf

Frank Brockway.

PHYSICIAN AND SURGEON—Office Rooms Block, 32 S. Spring st. Hours 10 a. m. to 12 m., 2 to 4 p. m., and 7 to 8 p. m. Third and Eleventh sts., 7 to 9 p. m.; telephone calls answered night and day. Telephone 317. jun19 tf

A. F. Darling, M. D.,

OCULIST AND AURIST. OFFICE HOURS, 9:30 a. m. to 4 p. m. Office, 130 N. Main street, Los Angeles, Cal. my2

W. G. COCHRAN. S. H. WATHAN.

Drs. Maynard & Cochran,

Office 129 South Olive st. 29 Tenth st.

Physicians and Surgeons.

Office, Rooms 1 and 2 Los Angeles Savings Bank. Hours, 8 a. m. to 3 p. m. Telephone (Maynard's residence). jy5

A. P. DAVIS. M. D.

OCULIST AND AURIST (Eye, Ear, Throat and Nose). Special attention paid to these organs and to the correction of defects by operations on the Eye. Fitting Eye-glasses. Office—Rooms 40 and 41 Nadeau Block. Hours, 9 a. m. to 12 and 2 to 5 p. m. Take the elevator. sep28 tf

Dr. C. W. Davis.

PHYSICIAN AND SURGEON. ROOMS 17 and 18 Nadeau Block. Office hours, 10 to 12 and 2 to 4. au17 tf

ELIZABETH A. FULLARTON, M. D.

OFFICE AND RESIDENCE, 311 FORT ST. Hours from 8 to 10 a. m. and 4 to 6 p. m. Spring street cars pass the door. apr14-tf

Dr. J. P. Widney,

PHYSICIAN AND SURGEON, OFFICE, Widney Block, First street, between Main and Spring. Office hours: 11 to 12 a. m., 3 to 4 p. m. Residence, 351 South Hill street. Telephone—Office, 39, House, 180. no12 tf

J. S. Baker, M. D.,

HEALTH OFFICER AND SURGEON FOR TAOstation, 10 to 23. Office, Downey Block. Telephone No. 208. jy30 tf

Dr. Chas. A. H. de Szigethy,

OF LOS ANGELES, CAL., RESIDENCE, PEARL street, corner Second. Office, Schumacher Block opposite Postoffice, Rooms 20 and 21. Office hours, 10 to 12 a. m., 2 to 4 p. m. Residence, 361 South Hill street. Telephone—Office, 39, House, 180. no13 tf

J. S. Baker, M. D.,

HEALTH OFFICER AND SURGEON FOR TAOstation, 10 to 23. Office, Downey Block. Telephone No. 208. jy30 tf

Dr. Chas. A. H. de Szigethy,

OF LOS ANGELES, CAL., RESIDENCE, PEARL street, corner Second. Office, Schumacher Block opposite Postoffice, Rooms 20 and 21. Office hours, 10 to 12 a. m., 2 to 4 p. m. Residence, 361 South Hill street. Telephone—Office, 39, House, 180. no13 tf

Homeopathic Physicians.

Isaac Follows M. D.,

HOMEOPATHIST—Office: Nos. 2 and 3 Odd Fellows' Block, Los Angeles, Cal. Office hours: 11 a. m. to 12 m.; 2 to 5 p. m. julyg tf

DRS. COOK & BIRD,

HOMEOPATHIC PHYSICIANS AND SURgeons. Office—Room 14, Nadeau Block. mch1 tf

DRS. BEACH & FERNANDEZ,

HOMEOPATHISTS. Office, 413½ North Spring street, over People's Store, Los Angeles, Cal. Telephone 119. jan23-tf W marlstf

Dr. J. S. Owens.

HOMEOPATHIST AND SURGEON. MAKES a specialty of diseases of women, and all forms of chronic diseases. Office hours: 10 a. m. to 12 m., 2 to 5 and 7 to 8 p. m. Office in Postoffice block, rooms 6 and 7. Calls answered at office or at residence. mar4-tfaw-tf

M. P. Chamberlin, M. D.,

OF LOS ANGELES, CAL., OFFICE AND RESidence, cor. Park and Boyle aves., Boyle Heights. Office hours, 10 to 12 a. m., 2 to 5 p. m. Obstetrics and diseases of women a specialty jan 3

J. M. Borglum. M. D.,

PHYSICIAN AND SURGEON—Office: No. 3 Schumaker Block; residence, 7th st., one block west of Pearl. my7 tf

W. N. Davis, M. D.,

HOMEOPATHIST AND SURGEON. Office hours, 10 a. m. to 4 p. m. Office and residence, over People's Store, 414½ N. Spring st., Los Angeles, Cal. my28 tf

J. Mills Seal. M. D.

HOMEOPATHIST PHYSICIAN AND SURGEON. Office and residence, No. 28 N. McCoy Hall, People's Store. Room, 10 a. m. to 2 p. m. and 5 to 7:30 p. m. Los Angeles Office, No. 36 Daly street. Hours, 9 to 10 a. m. Mondays, Wednesdays and Fridays. Telephone at both offices, No. 126. Special attention given to diseases of the chest and lungs. my21-tf

E. A. Clarke, M. D.

OFFICE AND RESIDENCE, No. 34 SOUTH Spring street, Los Angeles. Office Hours, 10 to 12 a. m., 2 to 5 p. m. n16 6m

Dorothea Lummis, M. D., Homeopathist.

OFFICE AND RESIDENCE, 247 PORT ST. Office hours: 11 to 12 and 2 to 4. no30tf

F. DeW. Crank, M. D.,

HOMEOPATHIST. ROOMS 24 AND 26 Nadeau Block. Office hours: 10 to 12 a. m. 2 to 4 and 7 to 9 p. m. Special attention given to diseases of the nervous system. n1-tf

Physicians.

Walter Lindley. M. D.

OFFICE HOURS 2 TO 4 P. M. OFFICE and residence 216 South Fort street, next to Wolfskill's Drug Store. jan13 tf

Hours at County Hospital, 8 to 10 a. m.

CEO. BROWN. M. D.

WEST LOS ANGELES. OFFICE AND residence, Sawtelle, on Santa Monica road, west of Figueroa. Office hours, 9 to 11 a. m., 1 to 4 p. m. Main street cars pass the door. july24 1m

Dr. F. Henderson.

PHYSICIAN AND SURGEON, PRACTICES exclusively in the treatment of CATARRH AND HOAT. Treatment of chronic nasal catarrh by the vitalized air method. Office Rooms, Room 11, Bellevue block. Office hours, 8 to 10 a. m., 2 to 4 and 7 to 8 p. m. jan4 tf

Frank Brockway.

PHYSICIAN AND SURGEON—Office Rooms Block, 32 S. Spring st. Hours 10 a. m. to 12 m., 2 to 4 p. m., and 7 to 8 p. m.; telephone calls answered night and day. Telephone 317. jun19 tf

A. F. Darling, M. D.,

OCULIST AND AURIST. OFFICE HOURS, 9:30 a. m. to 4 p. m. Office, 130 N. Main street, Los Angeles, Cal. my2

W. G. COCHRAN. S. H. WATHAN.

Drs. Maynard & Cochran,

Office 129 South Olive st. 29 Tenth st.

Physicians and Surgeons.

Office, Rooms 1 and 2 Los Angeles Savings Bank. Hours, 8 a. m. to 3 p. m. Telephone (Maynard's residence). jy5

A. P. DAVIS. M. D.

OCULIST AND AURIST (Eye, Ear, Throat and Nose). Special attention paid to these organs and to the correction of defects by operations on the Eye. Fitting Eye-glasses. Office—Rooms 40 and 41 Nadeau Block. Hours, 9 a. m. to 12 and 2 to 5 p. m. Take the elevator. sep28 tf

Dr. C. W. Davis.

PHYSICIAN AND SURGEON. ROOMS 17 and 18 Nadeau Block. Office hours, 10 to 12 and 2 to 4. au17 tf

ELIZABETH A. FULLARTON, M. D.

OFFICE AND RESIDENCE, 311 FORT ST. Hours from 8 to 10 a. m. and 4 to 6 p. m. Spring street cars pass the door. apr14-tf

Dr. J. P. Widney,

PHYSICIAN AND SURGEON, OFFICE, Widney Block, First street, between Main and Spring. Office hours: 11 to 12 a. m., 3 to 4 p. m. Residence, 351 South Hill street. Telephone—Office, 39, House, 180. no12 tf

J. S. Baker, M. D.,

HEALTH OFFICER AND SURGEON FOR TAOstation, 10 to 23. Office, Downey Block. Telephone No. 208. jy30 tf

Dr. Chas. A. H. de Szigethy,

OF LOS ANGELES, CAL., RESIDENCE, PEARL street, corner Second. Office, Schumacher Block opposite Postoffice, Rooms 20 and 21. Office hours, 10 to 12 a. m., 2 to 4 p. m. Residence, 361 South Hill street. Telephone—Office, 39, House, 180. no12 tf

Specialists.

MRS. C. E. BOURCY M. D.

TREATS FEMALE DISEASES ESPECially; has cured hundreds of chronic cases; terms of reference; confidence promptly attended to at all hours. 113 First street. d apr19 tf w myl7 tf

Mrs. E. Eggleston,

TEST AND TRANCE MEDIUM. No. 29 South Fort st. jun29 1m

Doctor Weng Him,

PHYSICIAN AND SURGEON—The greatest Chinese Doctor. Has a specialty of and cures Consumption, Diseases of the Blood, Throat, Lungs, Liver, Heart, Stomach, Blood, etc. Office No. 36 Upper Main st., Los Angeles. P. O. Box 562. jan10

Boston and Chicago

MAGNETIC AND ELECTRIC SANITARIum, for the treatment of all diseases, both physical and mental; remedies simple; cures effectual; consultation free. Dr. J. E. KIMBALL, Scientific Magnetic Healer; Mrs. L. HOPKINS, Medical Examiner and Metaphysical Physician; Dr. F. M. KNIGHT, General Manager. Business Parlors, Nos. 2 and 4 Hammond Block, 20 South Spring st., Los Angeles, Cal. jun19 w

The Opium Habit.

SPECIAL TREATMENT. A CURE WARranted in every case undertaken. No suffering; no interruption of business or occupation. Patients under treatment may carry their supply of medicine with them. All correspondence confidential. Dr. H. P. Peebles, San Gabriel Postoffice. jan16 tf

Dr. Ngut Chow.

DR. WONG HAVING GONE TO CHINA, Dr. Ngut Chow, a graduate from the same institution at Hong Kong and Canton, will administer to the patients of Dr. Wong, having been tested and found able by him. No. 13 Upper Main st. Los Angeles. mr28tf DR. WONG.

Mrs. Lenzberg,

TEST AND BUSINESS MEDIUM. HOURS, 9 A. M. to 9 P. M. 38 Main st., between Hill and Olive sts., near Fourth st.

Miscellaneous.

Mooney Sea Mansion.

SANTA MONICA, CAL., IS NOW OPENED for visitors to the seaside. july28 M30. M. W. LEE, Proprietor.

James Kennedy.

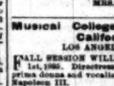

PRACTICAL HORSESHOER—Satisfaction guaranteed. Shop, corner of Aliso and Los Angeles streets, Los Angeles, Cal. july22 3m

Bureau of Information,

EMPLOYMENT Office, Rooms 8 and 9, Schumacher Block. Real Estate Agt. Property sold on commission. E. NITTINGER, 12 North Main st. Telephone 115. Residence, Fifth and Hope sts. se2tf

Foundry and Machine Shop.

MACHINERY DEPOT OF M. P. MILLER & CO., 47 to 51 Aliso st., corner of Alameda, Los Angeles. my12-'85 1yr M. S. BAKER.

Jury Fees

AND GOOD CLAIMS OF EVERY KIND bought by C. WHITE, Room 8, Nadeau Block. apr30 tf

E. H. Hyde & Co.,

REAL ESTATE AND LABOR BROKERS, 25 South Spring street. City and country property bought and sold. Ranches rented, rents collected, taxes paid, etc. Horse servants, ranch hands, skilled and day laborers furnished free. Care taken in the selection of suitable help. Agents for the sale of Southern's Report of Los Angeles county.

Notice to Ladies.

LADIES' STRAW, CHIP, BEAVER OR felt hats made over in any shape desired at Mrs. A. J. MILLER'S, No. 34 Third street, between Spring and Main. no27

Employment

FOR THOSE WANTING WORK of any kind we have a number of applications. Send your orders. E.W. REID, Room 8, Wilcox Building, Los Angeles. mch27

A. Lorrain.

(Successor to Lorrain & Schafer.)

CITY STEAM DYEING HOUSE. CLOTHES cleaned and dyed in the best manner. Ladies silk dresses and ribbons a specialty. 141 S. Spring st. 76 tf

Jas. T. Taylor,

CIVIL ENGINEER AND SURVEYOR, Pomona, Cal. Office, Main street. P. O. Box 1496. jy9 tf

Teachers.

THE LOS ANGELES

CONSERVATORY OF MUSIC, No. 426 South Main street, near Fifth, will remain open during the summer months. Thorough study and in classes in all departments of musical literature. Instruments furnished for practice.

A BRANCH of this conservatory opens July 1st at Redondo, for the accommodation of teachers and pupils at the seaside. For terms address

MRS. J. J. VALENTINE. ap29

Musical College of Southern California,

LOS ANGELES, CAL.

FALL SESSION WILL OPEN SEPTEMBER 1st, 1885. Department Modern Languages, prima donna and vocalist to his late Majesty Napoleon III.

A complete musical education in every branch on the world-famed Paris Conservatory system, or which Madame Le Beau-Bingham, piano, violin, flute, organ, guitar, harmony, composition, light reading, elocution and all foreign languages. Private lessons or classes. SINGING L

Miscellaneous.

HARPER & REYNOLDS COMPANY.

MANUFACTURERS' AGENTS FOR

Field's Orchard Force Pump, with San Jose Spraying Nozzle—the Most Effective Best Sprayer of White Scale. Circulars sent on application.

The Protector—A Patent Sanitary Valve Water Closet. We warrant every closet to give perfect satisfaction.

Excelsior Lawn Mower—Simplest in construction. Lightest running. Most Satisfactory.

Golden Star Oil Stove for 1885—The best in the world.

WE ASK ATTENTION TO

COTTIER'S SYSTEM OF VENTILATION,

ITS MERITS INVESTIGATION.

THE LARGEST STOCK OF NILES'S LOCKS.

HARPER & REYNOLDS CO.,

48 and 50 Main, 61 and 63 Los Angeles Sts., Los Angeles, Cal.

Attention! Bug Fighters!

OIL FOR SPRAYING

12 1-2c PER GALLON

OIL BURNING AND SUPPLY CO.,

111 West First St., - - - Los Angeles

SAN PEDRO LUMBER COMPANY,

San Pedro, Los Angeles Co., Cal.

WHOLESALE and RETAIL

Lumber Dealers

MERICK REYNOLDS, Resident Partner

San Pedro Cal. sept1y

Real Estate.

Who Would Be Without a Home?

W. P. HEATHCOTE, OF ROOM 16, RADEAU Block, will sell 10, 20, 40, or 80 acres in fine healthy locality, within two miles of the city, for $125 per acre. One third cash, balance in one and two years. july24 1m

BANNING COLONY.

LOCATION:

Banning, San Bernardino County, California, on

Line of Southern Pacific Railroad, 3 miles directly East of Los Angeles Railroad running directly through center of tract.

ALTITUDE:

2500 feet above sea level.

WATER:

Absolutely pure, clear and soft, and abundance of it.

ATMOSPHERE:

As near perfect as can be found on the globe.

SOIL.

Rich, deep and adapted to the production of the peach, apricot, pear, apple, nectarines, plum, prune, raspberry, blackberry, gooseberry, cherry, and the entire grape family, both raisin and wine.

Depot, express and postoffice, store, meat market, and school house on the tract. The finest country hotel on the Pacific coast. The above are some of the many advantages this colony possesses, and we offer same at all reliable business men, and now offer land in this colony for sale on easy terms, and to those who come to California to locate, as well as to those already in the State. We pay round and excursion fare to purchasers, and we will guarantee satisfaction. Send for the Banning Colony Journal, and ask for the manager of the Banning Land Company. For lands, etc., address,

C. W. FILKINS,
S. W. BRIANT,
Riverside, Cal.
JACOB KLINE,
T. E. HOFFER,
Banning Colony, Riv. Co.

Or,

self 6m&tu

The Pomona

LAND and WATER CO.

Offers for Sale several thousand Acres of

Choice Fruit and Grape Land.

The tract comprises one of the most beautiful and possible valleys in California, with an average elevation of a thousand feet above the level of the sea.

For Health, Fertility and Productiveness

This valley is unsurpassed. Both soil and climate are equally adapted to all kinds of Fruits, Cereals and Vegetables.

The Water Supply is Abundant

And facilities for irrigation superior. The water is also unsurpassed in purity and softness.

The Climate

Is one of the healthiest in Southern California. The location is peculiarly exempt from dry or boisterous winds or frosts, and is especially adapted to those suffering from throat or lung diseases, and those in delicate health from whatever cause. These could not be a more favorable location for

Desirable and Charming Homes

Pomona is on the Southern Pacific Railroad, thirty-two miles east of Los Angeles, and is a flourishing town of fifteen hundred inhabitants, with churches, schools and business facilities of every kind. The land will be divided into tracts of forty acres and less, and will be sold, with water, at from

$75 to $150 Per Acre,

According to location and quality. ☞All inquiries will be promptly answered. Address

Pomona Land & Water Company

sept16tf Pomona Los Angeles Co., Cal

A. J. NEWTON. S. CHAPLIN. R. D. WADE

NEWTON, CHAPLIN & CO.

Importers and Dealers in

Paints, Oils and Glass,

ACME MIXED PAINTS

Ready for Use,

Lubricating and Illuminating Oils, Etc.

207 N. Los Angeles St., Los Angeles.

jan29

Livery, Feed and Sale Stable

J. H. MYERS & CO.,

At 119 East First Street.

The best of care given to stock. Good livery horses. july21 1m

Educational.

The Los Angeles College

—FOR—

YOUNG LADIES.

Trustees—Professor J. M. Guinn, President; Mr. G. Embody, Secretary; Rev. A. L. Wells, Rev. H. Kingsley, Rev. F. N. Bowsey, Mr. L. N. Breed, Dr. A. G. Cook, Dr. T. F. Huckins, Mr. G. G. Charles.

This institution has been organized by the citizens of Los Angeles at a non-sectarian, Christian, day and boarding school for girls and young women. Besides a thorough English and Classical course, with advantages will be afforded for the study of Music, Painting, Elocution and the Modern Languages. Special attention will be given to the

Primary Department.

The Conservatory of Music is under the charge of W. M. FOSS, B. M., who will also organize classes in both

Vocal and Instrumental Music

Special attention will be given to Normal classes in Music.

For circulars and full particulars, apply to D. W. HANNA, A. M., President.
july1 1m Corner Fifth and Olive streets.

St. Vincent's College

Sixth and High Sts., Los Angeles.

COURSE OF STUDIES:

Classical and Commercial, with Preparatory Classes. Spanish, French and German are taught daily.

EXPENSES:

For board and tuition.....$200 per year
Day scholars.....$5 per month

The Next Session Will Open Monday Aug. 24.

☞For particulars send for Catalogue.

july21 1m

WOODBURY'S BUSINESS COLLEGE,

316 North Main Street,

Near Pico House, LOS AN ELES.

F. C. WOODBURY, Proprietor and Manager of Heald's Business College, S. Francisco, for the past seventeen years.

San Opened

A First-Class Business College

Where Young Men and Ladies can acquire a THOROUGH, PRACTICAL

BUSINESS EDUCATION.

For particulars, address

F. C. WOODBURY & CO.,
P. O. Box 1957, Los Angeles, Cal.

117 6m

THE COLLEGE OF MEDICINE

OF THE

University of Southern California

WILL OPEN THE SESSION OF 1885 AT Los Angeles, the SECOND WEDNESDAY of OCTOBER. For copy of Catalogue, or for information, address

J. P. WIDNEY, A. M., M. D.,
Dean of the College of Medicine of the University of Southern California, 21 West First street, Los Angeles, Cal. 1m&tf eod6m

HOPKINS ACADEMY,

OAKLAND, CAL.

REV. R. E. JEWETT, M. A., PRINCIPAL. A Thorough preparation for college or for business. Fifteenth year begins December morning, July 28, 1885. Send for catalogue. mch8 1m

Groceries and Fruits.

PALMER & KELLY,

Landscape Gardeners and Fruit

PACKERS,

Call Special Attention to Their New

Patent Box for Fruit Packing.

Guaranteed to keep fruit better than any other box to be had. Will take charge of property during owners absence and agree to keep places in good condition for a moderate charge. Have facilities for spraying trees and ridding them of all insect pests such as the scotchy cushion scale, black scale, woolly aphis, etc. Agents for the firm of Dingee & Conard, Florists, and have a great variety of rose slips and roots for sale at reasonable rates. Will attend to orders from all towns in this county. Address P. O. Box 647, or 75 Main office. july29 1m

To the Public.

HAVING DISPOSED OF MY DRUG BUSiness, located at No. 27 South Spring st., to Messrs. Skinner & Hall, I take great pleasure in recommending them as competent druggists to my friends and former patrons, and to the general public.

CHRIS. GARVER.

July 1, 1885.

Having purchased the drug business of Chris Garver, and laid in a large additional stock, we are prepared to show one of the largest and finest stocks of

Drugs, Medicines, Perfumery and Toilet Articles

in the city. We cordially invite all to call and inspect our large line of Perfumes and Toilet Goods. We have also opened a

Cigar Department,

and shall keep only the finest of Imported and Domestic Cigars. Smokers are requested to try our various high grade brands.

☞Prescriptions accurately compounded.

SKINNER & HALL,

PHARMACISTS,

No. 27 S. Spring St. july1 1m

LOS ANGELES DAILY TIMES.

PUBLISHED EVERY DAY EXCEPT MONDAY,

BY THE TIMES-MIRROR COMPANY

H. H. BONEB.

Printing and Binding.

Those in want of the Printing and Binding in which the Times-Mirror Printing, Binding and Blank Book Manufactory is so well and favorably known, are now prepared to execute orders in that line of any office in the State, Blank Books, Pamphlets, Magazines, Periodicals, Newspapers, Law Work, Briefs, Transcripts, or in any style desired. Our work is unsurpassed in the excellence of its execution or in any of the details that go to make up a first-class job.

Terms.

Daily, per Week, Payable to Carrier.....15 cents
Daily, per Month, " " .....60 cents
Daily, per Year, in Advance.....$6 00
Sunday Edition, per Year.....2 00
Weekly, per Year.....2 00

Rates of Subscription, &c.

See Third and Fourth Pages.

NEIGHBORHOOD NEWS.

FLORENCE.

NEWS AND PERSONAL NOTES.

[Reported for the TIMES.]

Florence, July 30.—The nights are quite cool and agreeable for sleeping.

Mr. Miller, of Florence, who was injured by the explosion of powder from a home pocket, near Pomona, is getting as well as could be expected.

The citizens of Florence are talking of raising a 110-foot flag pole at the corner of the postoffice, and at the base of the flag, have some "tall talk" from some speaker in Los Angeles. Please prepare to be called for the occasion.

The residents is expected soon to be made happy by the arrival of Mr. Mr. Clark's store opposite the postoffice, which will be a great convenience.

Miss Wing has sold his seven acre tract one-half mile west of the postoffice, to Avon Durrell for $2,700. Mr. Durrell is slowly improved.

Mrs. Holloway, of Green Meadow, tells this story." He states that Mr. Bidmore, of that place, paid $70 rent in the Sent Gabriel country, within two weeks' time from their homes. Next, Mr. Bidmore was appraised of what was in her. Mrs. Currier's twenty-fifth birthday yesterday. Her reverend husband was appraised of what was in store for him when he came home to supper last night, and after return to the parsonage he called decently, just as if it was not a fitting object of their return in Mrs. Currier entered the room with a dish of milk in one hand, a basket in the other. She placed back, spilling some of the milk and dropping little dabbles of surprise on the lamps lighted and the room crowded with men, women and children. Ice cream and cake were served.

J. F. C.

ORANGE.

BUSINESS MATTERS—THE PLAZA.

[Reported for the TIMES.]

Orange, July 29.—Water in the river is low. There are several more heads of water than there were two weeks ago.

The citizens of Los Angeles authorities regarding reservoir bathers, has called the attention of our people to that subject. As our ditch water is used to fill pools for domestic purposes by a majority of the citizens, an order has been issued by the Board, that persons bathing in any of the ditches, allow their clothes and goose to swim in the same, or to clothes for bathing purposes, or allow persons the waters, shall be fined according to the sanitary laws of the land.

In town plans, or fine piece of land in the center of the place, set apart for that purpose by the original owner of Orange, has up to this date not utilized as road-ways (though new trees have been grown on the tract in use), but now there is a move on foot to frame it in, beautify it in such a way as first intended.

The whole community was saddened Friday, July 27th, by the death, at about fifteen, of Mrs. Katie Blasdell, wife of Wm. Blasdell, Esq., aged thirty. She was highly respected, and her loss will be deeply felt, not at in the family circle, but in the circle of which she was a member and beautiful image. She leaves husband and two motherless little boys to the sympathies of this whole community.

In city of Orange, a tax about 13 cents, all down the bank at Lemon bank, breaking his leg just above the ankle.

A.

THE COURTS.

FRIDAY, July 31.

Superior Court—Justice Ramsey.

People vs. William Devers: Assault to murder. Held to answer for an assault with deadly weapon. Bail, $1000. Committed.

People vs. Joaquin Ruiz: Grand larceny. Examination set for July 31 at 2 o'clock.

People vs. Mary Newman: Battery. Set for Thursday, August 6, at 10 a. m.

People vs. Joaquin Ruiz: Grand larceny. On motion of District Attorney dismissed.

People vs. Francisco Sotello Andrenios and Grand larceny. Bail, $2000. Committed.

People vs. Adolfo Laughlin, Louis Barbadeau: Discharged.

IN THE SUPERIOR COURT.

Before Hon. Silas Van Dusen.

In Justice's Court—Justice Austin.

George W. Austin: Wife beating. Held to answer in default of $200 bail. Examination set for August 12.

People vs. Weber and Burke: Resisting officer. Bail in $200 bonds.

People vs. Ah Ho: Larceny. Sentenced to one year in jail.

H. H. G. Smith, proprietor of the Beach Hotel, East Saginaw, Michigan, was cured of a severe cold, which settled him to his bed, by a few doses of Red Star Cough Cure.

FINANCE AND TRADE.

Money and Stocks.

A Speech in the Senate.

New York, July 31.—Government bonds dull and unchanged to weak.

Sales in the early part of the day were small, but the latter part of the session there was a sharp decline, and the market closed weak.

Job lots, $1 09@1 15; Large White, $1 05@1 10; Small White, $1 00; Egyptian, $2 25.

FLOUR—Los Angeles, XXXX, $4 75; Capitol Mills Extra Family, $4 75.

MILL FEED—Shorts, $16 00; Mixed Feed, $1 15; Cracked Corn, $1 15; Cracked Barley, $1 20; Ground do, $1 30; Rolled do, $1 20.

GRAIN BAGS—Mill sacks, 4c; 2-bbl Calcutta spot, 6@8½c; Second-hand Barley, 3@3½c.

POTATOES—Early Rose, Los Angeles, 50c; Irish Beauties, 50c; Peerless, 50c; Los Angeles, 50c; Burbank, 50c. Yellow sweet, 2½c ₰ lb.

BUTTER—Los Angeles, No. 1, per pound 30c; Northern, No. 1, 30c; Pickled, new, 25c; Mixed Store, 14c; Firkin, Cala., 20@25c; Cooking, 10c.

HAY—Barley, W. B., No. 1, old, $8 00; do, new, $7 50; do R. R., No. 1, $8 50@9 00; Mixed Hay, $9 00; Alfalfa, R. R., $10 00. do, W. B., $10 00; Wheat R. R., $8 50@10 00; Wheat hay, W. B., $8 00@9 00; Oat, $12 00.

EGGS—17½@18½c.

VEGETABLES—Onions, Yellow Danvers, $1 00; Red do, 75c; Chillies, 10@20c; Garlic, 8@4c; Cabbages, per 100 pounds, 75c.

CHEESE—Large, 9½c; small, 9½c; Almonco (3-lb hand), 12½c.

BEANS AND DRIED PEAS—Pink No. 1, $1 75; do, No. 2, $1 25; Job lots, No. 1, $1 75; Bayos, $2 25@2 50; Limas, $2 25; Navy, large, —; do small, $1 75@2 00; Black-eyed, $2 75; Garvanzos, $2 50; Lentils, $6 00.

HONEY—Extracted Light, carload lots 4@4½c; Job lots 5½c; Amber, 3½c; Comb, 10c; Beeswax, 20c.

POULTRY—Hens, No. 1, per doz, $3 50@4 00; Old Roosters, $3 00@4 00; Young Roosters, $3 50@4 00; Broilers, large, $3 50@4 00; small, $1 50@2 00; Turkeys, per ₰, 12c; Ducks, ₰ doz, large, $4 00; do, young, $3 00@3 50.

DRIED FRUIT—Peaches, S. D., 5@6c; do peeled, 10c; Plums, pitted —; Plums, do, evap., 10c; Blackberries, 14c; Prunes, Cala., French, 7c; do, Cala. German, 5½c; Hungarian, 7c; Apples, evap., 6½c; do, quartered, 3½c; sun-dried, 3½c; do quartered, 2½c.

RAISINS—Layers (new) $1 60; Loose Muscatels, $1 75.

NUTS—Walnuts, 7½c; Peanuts, Cal., 5c; do, Eastern, 9c; Almonds, soft shell, 15c; do, hard shell, 8c.

HIDES—Dry, 17½c; Kip, 16c; Calf, 18½c; Culls, one-third less.

WOOL—Fall clip, ₰ lb, 15@17c; spring clip, ₰ lb, 20@25c.

PROVISIONS—Extra Light bacon, 11c; light do, 10c; medium do, 9½c; heavy do, 9c.

LARD—40-lb tins, 9½c; 5-lb pails, 10½c; 3-lb pails, 10½c; 20-lb pails, 10½c.

HAMS—Eastern (sugar-cured), 14c; California, O. B., 10c.

Fresh Fruits.

These quotations show prices obtainable by growers in Los Angeles city:

Watermelons, 75c@$1 50 ₰ doz; Cantaloupes, 50c@$1 ₰ doz; Nectarines, scarce, 3½ per ₰ lb; Prunes, 75c@$1 00 ₰ box; Muscat grapes, 12½c to 3c ₰ lb; Strawberries, 7½c ₰ lb; Plums, 2½c to 3c ₰ lb; Raspberries, 10c ₰ lb; Blackberries, 8c to 9c ₰ lb; Peaches, 1c to 3c ₰ lb; Figs, none in market; Apples, 40@75c ₰ box; Pears, 75c ₰ box; Lemons, 50@$1 25 ₰ box; Bananas, $3 50@5 ₰ bunch; Oranges, $1 50 ₰ box; Limes in demand; Oranges, $1 00@1 25 ₰ box.

Los Angeles Wholesale Meat Market

Corrected for the Times by S. Meier, 49 South Spring Street.

The following are prices for whole carcasses:

BEEF—First grade, 3c per pound; second grade, 2½c; third grade, 2c.

MUTTON—5c per pound for Ewes and 6c for Wethers.

LAMB—Spring, 7½@8c.

VEAL—From 7 to 10c per pound.

HOGS—On foot, hard, 5½@6c per pound dressed, 6@7c

Real Estate Transfers.

[Reported by Gillette & Gibson.]

FRIDAY, July 31, 1885.

CONVEYANCES.

Hormes Hillier to Alvelda Prayer: Lots 17 and 18, Frank No. 's subdivision of W ¼ of block 41, San Pedro, $200.

W C Hubbell to Mary Estrelle Brunet Puissegur: Lot 8, block G, Allso tract, $20.

James H Bingham to St Paul's Protestant Episcopal Church: Lot 6 fills and improvements of part of lot 1, block 37, Hancock's survey, $500.

St Paul's P E Church to James M Borrowman: Lot 5, in subdivision of part of lot 1, block 37, Hancock's survey, $500.

Real Estate Associates of Los Angeles to J P Jenkins: Lot 8, block 10, Fairmount tract, $300.

Thomas Walsh to P Gerts: Bond for deed to lot 19, block E, Morris Vineyard tract, $470.

Jose de Arnaz to Juan Ordoqui: Lot 20, Rio Hondo de Los Buengos, $1800.

J J Phillips and Alta E Phillips to Samuel Lewis: Lot 1, block 2, Allso tract, $170.

T A House to James Hanley: Part of lot 1, block 109½, East Los Angeles, $8.

James Hanley to T A House: Westerly 45 feet of lot 3, block 109½, East Los Angeles, $100.

James Hanley to T A House: Agreement to dedicate alley in block 109½ East Los Angeles.

Thomas Johnson Grier to S W Little: 36 acres in lots 5 and 6, Anaheim extension, $2000.

D Maldstedt to O G Weyse: 3.49 acre tract on Alameda street, $2000.

James P Ward to Julia E Lord: W ½ of lot 4, section 3, township 1 S, range 14 W, except 8 15 acres, $6250.

Mary Frances Richards to Darius S Richards: Lot 7216 feet on Kearn street, East Los Angeles: $400.

MISCELLANEOUS.

Elbridge G Tice and B Saccocia to Agath David: Lease of Nos 8 and 10 High street, 7 years, monthly rent $25.

Agath David to Joseph Legrand: Assignment of above lease.

Joseph Legrand to A S Torrelli: Assignment of above.

A S Torrelli to Agnute Collais: Assignment of above.

R J Pollard to John McNish: Crop mortgage on 18 acres of grapes in section 14, township 1 S, range 14 W; September 1, 1885, 3 per cent, per month, $300.

James Wharienby to Catherine Wilson: Release of mortgage, book 51, page 281.

A D Moir to James M Borgium: Release of mortgage dated June 5, 1885.

Gen G Ferd to Carl Dillman: Lease of bar room in Grand Central Hotel to August 31, 1885, monthly rent $100.

C H Humpreys to H A Barclay: Assignment of mortgage, book 68, page 295.

H A Barclay to C J Fallon: Assignment of mortgage, book 68, page 296.

Joseph S Phillips to S S Chaffie: Assignment of mortgage, book 93, page 237.

ATTACHMENTS, LIENS, ETC.

City of Los Angeles vs Francis Robost: Notice of action to condemn land for street.

Rosa Serrano vs Samuel Frick: Notice of action to foreclose mortgage (book 63, page 280) on lots 3, 4, 5 and 7, block 4, and lots 2, 3, 4 and 6, block 9, Chaves tract.

A M W de Tempie et al, by Sheriff, to Edward L Campbell: Sheriff's certificate of sale of undivided ¼ of 50 acres in Rancho Merced, $2078.

NOTICE.

Sealed proposals will be received at this office only until 12 o'clock, noon, WEDNESDAY, August 5, 1885, when they will be opened in presence of bidders, for the delivery at Fort Huachuca, A. T., of one million five hundred thousand (1,500,000) pounds of hay and four hundred thousand (400,000) pounds of straw. The Government reserves the right to reject any or all proposals, or to accept any proposal for less quantity than the total bid for. Blank proposals giving full instructions as to the manner of bidding, will be furnished on application to this office, or to the Post Quartermasters at Fort Huachuca, Fort Lowell, A. T., or to the Quartermaster's Agent at Bowie Station and Benson, A. T. Envelopes containing proposals should be marked "Proposals for Hay (or Straw) at Fort Huachuca," and addressed to the Chief Quartermaster of this Department.

A. J. McCONNIGLE,
Quartermaster U. S. Army, Chief Quartermaster.
july27 4t aug3 2t

Notice to Contractors.

SEALED BIDS WILL BE RECEIVED FOR the construction of proposed school buildings, as per plans and specifications now on file at this office of John Hall, Architect. Each bid must be accompanied by a certified check for $100. Separate bids for painting will be received at the same time and place, each bid to be accompanied by a certified check for $100.

All bids must be in the hands of the architect before 5 o'clock p. m., July 31st.

The Board of Education reserves the right to reject any and all bids.

By order of the Board.

B. D. WADE,
July22 5d Secretary.

Notice to Creditors.

ESTATE OF W. W. BAKER, SR., DECEased. Notice is hereby given by the undersigned, administrator of the estate of J. W. Baker, deceased, to the creditors of and all persons having claims against the said deceased to exhibit them with the necessary vouchers, within four months after the first publication of this notice, to the said administrator at his place of business, at the office of W. T. Williams, Esq., Downey Block, Rooms Nos. 6 and 7, in the city and county of Los Angeles.

Dated July 9, 1885.

ARTHUR S. BAKER,
Administrator of the estate of W. W. Baker, Sr., deceased.
july18 4wkz

Patronize Home Industry,

Los Angeles Pioneer Foundry and Machine Shop.

F. N. O'Donnell, Proprietor, corner Aliso and Garnia sts. All kinds of iron castings finished at short notice. Every style of finishing iron when cast. Repairing of machinery neatly done. Pattern making in all its various forms. Manufacturer of steam engines, quartz, saw and wind mills, pumps, house rents, etc. Prices reasonable. myl9 1me

N. STANBURRY'S

Fort street Wood and Coal Yard.

Dealer in wood and coal, hay and grain. Delivered to any part of the city. Orders promptly attended to. Patronage solicited. 230 Fort st., bet. Fourth and Fifth. jal3 tf

ROYAL BAKING POWDER

Absolutely Pure.

This powder never varies. A marvel of purity, strength and wholesomeness. More economical than the ordinary kinds, and cannot be sold in competition with the multitude of low test, short weight, alum or phosphate powders. Sold only in cans. ROYAL BAKING POWDER CO., 106 Wall-st, N. Y.

Auction and Commission.

AUCTION SALES.

By JOHN C. BELL & CO.,

REAL ESTATE & GENERAL AUCTIONEERS
Office, Room 29 Temple Block,
over the County Bank.

LONG BEACH.

August 13, 1885, at 2 o'Clock

On the Premises at Arrival of Train,

Bay View House and Furniture.

The Hotel Contains 30 Rooms. Also Hay, Grain, and Wood Barn, and

11 Fine, Large Level Lots,

25x150 FEET.

NOTE—The hotel is full to overflowing, and is coining money; and the same with the wood, hay and grain business. Positively to be sold without reserve, as the owner is obliged to leave the State. A most excellent opportunity is offered to a good business man with a hotel keeper. A very fine opening. Any communications may be addressed to

JOHN C. BELL, Auctioneer.
july12

E. W. NOYES. WM. T. FIELD.

NOYES & FIELD,

Real Estate and General Auctioneers,

No. 56 Los Angeles St.

Will conduct a general auction business on the most liberal terms. Prompt returns made on all sales. Our regular Saturday sale of

HORSES, WAGONS, HARNESS

At the Central Horse Market.

jan30

Banking.

Los Angeles Savings Bank,

No. 120 North Main Street.

LAUREL BLOCK. Capital, $100,000.

PRESIDENT.....J. G. GOODWIN
SECRETARY.....J. V. WACHTEL

BOARD OF DIRECTORS.

Isaias W. Hellman, John E. Plater,
Robt. S. Baker, John A. Paxton,
L. G. Goodwin.

Term Deposits will be received in sums of one hundred dollars and over.

Ordinary deposits in sums of ten dollars and over.

☞ Money to loan on first-class real estate in Los Angeles, July 1st 1884. 12yl tf

Farmers and Mechants' Bank,

OF LOS ANGELES.

Established in 1866.

Capital.....$200,000
Surplus and Profits.....100,000

DIRECTORS.

ISAIAH W. HELLMAN, President; L. G. GOODWIN, Vice-President; JOHN MILNER, Secy.

JOHN E. PLATER, Cashier.

Isaias W. Hellman, John E. Plater, L. G. Goodwin, C. E. Thom, Phil. Germain, Joseph G. Chandler, H. Lankershim.

EXCHANGE for sale on New York, Frankfort, Dublin, Paris and Berlin.

Receive deposits and issue their certificates. Buy and sell Governments, State, County and City Bonds. mar14-tf

DIVIDEND NOTICE.

Los Angeles Savings Bank

THE BOARD OF DIRECTORS HAVE DEclared a dividend to depositors at the rate of five (5) per cent. per annum on term deposits and three per cent. per annum on ordinary deposits, free of taxes, for the six months endiny June 30, 1885.

J. V. WACHTEL, Secretary.
LOS ANGELES, June 30, 1885. july1 1m

First National Bank

OF LOS ANGELES.

CAPITAL STOCK.....$100,000
SURPLUS.....100,000

DIRECTORS.

E. F. SPENCE.....President
J. M. ELLIOTT.....Cashier

STOCKHOLDERS.

Capt. A. H. Wilcox, Dr. R. H. McDonal
O. S. Witherby, James McCoy,
J. F. Crank, William Lacy,
J. E. Hollenbeck, J. Lankershim,
H. Mabury, A. W. Harvey,
Woods Mabury, S. H. Mott,
J. D. Bicknell, E. F. Spence.
F. Q. Story.

oct2

LOS ANGELES

Rubber Stamp Co.

MANUFACTURES

PAT. OCT. 12, 1880 AND SEP. 4, 1883.

IN NOTHING CALIFORNIA. THE ONLY RUBBER STAMP FACTORY

Work of every description, that cannot be excelled, furnished at short notice at EASTERN PRICES.

No. 20 N. Spring St.,

LOS ANGELES, CAL.

☞Orders by mail filled by the return express. july29 1m

Drs. C. & Frank Stevens,

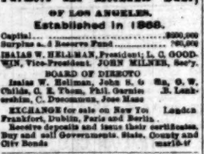

DENTISTS—$15 sets of teeth for $8 17 years experience; painless extraction of teeth by vitalized air; all operations at Eastern prices and guaranteed. Rooms 18 and 19 Schumacher Block, Spring st., opposite P. O. july2

Summer Resorts.

THE SANTA MONICA HOTEL

AND COTTAGES

Eighty rooms. Forty of them with fireplaces. Electric bells. Telephone connection with Los Angeles. Pleasantly situated on the bluff overlooking the ocean.

Trains leave Los Angeles at 9:00 a. m. and 4:30 p. m.; leave Santa Monica at 7:35 a. m. and 3 p. m. Delightful drives on the beach and up the mountain canyons. At the BATH HOUSE on the beach, directly in front of the hotel, hot ocean water baths are always ready and are alone worth the trip to Santa Monica. Tourists should not fail to visit this delightful resort.

J. W. SCOTT, Proprietor.
aug1 tf

ARROWHEAD HOT SPRINGS

Now offer Superior Inducements to

INVALIDS.

House new and elegantly furnished. A group of hot mineral springs with medicinal properties unsurpassed. Baths given in all forms; but the mud baths surpasses all others in giving relief, even where medical skill has failed. Located six miles north of San Bernardino and ten miles from Colton, on the Southern Pacific Railroad; coach for conveyance to

DALBY & LYMAN,
San Bernardino, Cal.

The Celebrated El Paso de Robles.

Hot and Cold Sulphur Springs and Natural Mud Baths.

Blackburn Bros. & James, Prop's.

These waters have been pronounced by the most eminent medical authorities unequalled for the cure of rheumatism, kidney diseases and all chronic disorders. Delightful surroundings. First-class hotel. Location San Luis Obispo county, Cal. Route, by steamer from San Pedro to San Luis Obispo; thence by stage 28 miles to Paso Robles Springs; or the trip may be made by rail to Newhall, thence via Coast Line Stage Company. july21 3m

The Fast Schooner Emma,

Of Santa Barbara, Will Make Regular

CATALINA ISLAND.

Leaving San Pedro TUESDAY of each week, and returning on MONDAY. A return trip will be made the middle of the week if desired. Fare round trip only $6 00, baggage included. No dogs or hunting permitted on the island. For further information apply at Shrier's Cigar Store, cor. spring and Market sts., or to R. DIMOREST, No. 170 N. Alameda st. july27 1m

A NEW SUMMER RESORT

AT THE

Arroyo Seco Falls,

ONE OF THE BEST HEALTH RESORTS in the State; only 11 miles from Los Angeles; 9 cts air; good water; and good accommodations. Tents to rent, with or without board. A good carriage road as far as D. D. Brown's rancho, and from there one of the finest trail's in the State.

H. WALKER & C. P. SWILZER,
july18 1m Proprietors.

CATALINA ISLAND.

THE YACHT "IDA."

Will make regular trips to Santa Catalina Island, from Los Angeles, every SUNDAY and FRIDAYS of each week, leaving the railroad company's wharf at San Pedro on the arrival of the morning train from Los Angeles. Fare for round trip, including baggage, $5. The "Ida" will also be at the service of fishing and pleasure parties on Wednesdays, Thursdays and Sundays of each week. Address

JOHN JONES, Master and Owner,
San Pedro, Cal.

N. B.—The lessees of the island will not permit hunting or landing of any kind. Law-breakers will be obliged to conform with this request. july1 1m

Pennsylvania Cottage,

SECOND ST.,

Santa Monica,

Now Open for

SUMMER BOARDERS.

july1 1m

IRON SULPHUR SPRINGS

and

Ostrich Farm.

Stage leaves Widney's Store, 32 Main st., every Monday, Wednesday and Saturday at 4 p. m. jan31 tf

Strangers Visiting Santa Monica

WILL FIND IT TO THEIR ADVANTAGE to visit the

APITCHELL HOUSE,

Cor. of Second street and Utah avenue. Fresh fish always on hand. Good meals furnished on short notice. jan30 1m

Summit House,

SAN GORGONIO HEIGHTS,

San Bernardino County, Cal.

A famous health resort and tourists' home, is now open for guests. This hotel is now and first-class in every respect. The tables are supplied with the best the Southern Cali. A. J. VIELE,
Proprietor.
jan26 6m

SULPHUR SPRINGS HOTEL

A Mountain Health Resort.

THE BEST PLACE TO RECOVER HEALTH and Strength. Many tourists who have visited all the health resorts west of the Rocky Mountains pronounce this the most satisfactory. The hotel is kept in first-class style. Postoffice, express, telegraph and telephone offices next by. Location at Lang's Station, 42 miles north of Los Angeles, on the Southern Pacific Railroad. Fare from Los Angeles, $3.20. All trains stop at the station. Good boating in the neighborhood. No fogs. Altitude 1627 feet. Plenty of saddle horses and carriages. No effort spared to please guests. For further information address the proprietor. JOHN LANG,
Lang's Station.

Ontario Hotel,

ONTARIO.

San Bernardino Co., California.

A FAMOUS HEALTH RESORT, AND FAMily home. Terms reasonable. No Chinese cooking. Good attendance.

Two or three good rooms can be secured by families or gentlemen.

F. W. WILDING,
apr2 tf Lessee.

HEALTH RESORT

—AT—

SAN JUAN CAPISTRANO.

Having built a large and commodious hotel at this salubrious place, I am prepared to offer sojourners for the summer all the modern conveniences. The famous San Juan Capistrano Hot Springs, noted for their healthgiving properties, are near. One of the finest beaches of Southern California is adjacent, and the hunting and fishing are unsurpassed. Livery and feed stable, Wells, Fargo & Co's Express, and Postoffice in connection with the establishment. Terms moderate. Invalids and pleasure seekers should address,

M. MENDELSON,
San Juan Capistrano.

IRON-SULPHUR SPRINGS.

Annual Health and Pleasure Resort

THIRTEEN MILES FROM LOS ANGELES, two miles from Norwalk station, on Santa Ana Railroad. Free hack to hotel. Chalybeate, Sulphur and Magnesia; also pure water for drinking purposes. The best of hot and cold mineral baths and electric baths. These mineral waters and baths are excellent for Dyspepsia, Rheumatism, Diseases of the Blood, Liver and Kidneys. Hotel and cottages open all the year. Board and lodging $6 per day, $30 to $12 per week.

DR. C. T. SIDNEY, Pres. Co.
CHAS. BIDDY, Clerk of Hotel, Fallen Walls Postoffice. oct6 tf

HENG LEE & CO.

MANUFACTURERS OF

GENTLEMEN'S SHIRTS.

Ladies' Underwear of all kinds made to order. Chinese and Japanese Lacquered Ware, Curiosities, Fancy Goods, Silk Handkerchiefs also Teas etc. No. 412 Main street, opposite the Plaza. All goods cheap. my24 1f

WING ON CHUNG & CO.,

IMPORTERS OF CHINESE AND JAPANESE Curiosities, Silk, Fancy Goods, Tea.

SHIRT FACTORY,

also ladies' and gents' underwear, etc., 127½ S. Spring st., between Second and Third sts., Rooms Nos. 6 and 7, in the city and county of Los Angeles. jan26 1m

Long Beach and Wilmington Railway.

Notice to Contractors.

BIDS WILL BE RECEIVED AT THE LOS Angeles National Bank on SATURDAY, AUGUST 1st, at 10 a. m., for grading roadbed of the Long Beach and Wilmington Railway.

Inquire of the undersigned at the office of POMEROY & MILLS, Los Angeles, or A. M. HOUGH, Long Beach, or of CHARLES T. HEALEY, now engaged surveying the route, upon the ground. A. K. FOMEROY,
Secretary of the Long Beach Land and Water Company.
Long Beach, July 22, 1885. july24 4t

MONUMENTS!

Work of all kinds done in Marble and Granite

A. C. THOMPSON,
101 San Pedro st.

Insurance and Banking.

REPORT OF THE CONDITION

—OF THE—

Los Angeles National Bank,

AT LOS ANGELES,

In the State of California, at the close of business,

July 1st, 1885.

RESOURCES.

Loans and discounts	$2,7[illegible] 20
Overdrafts	497 16
U. S. bonds to secure circulation	75,000 00
U. S. Bonds on hand	7,500 00
Other stocks, bonds and mortgages	4,000 00
Due from approved reserve agents	53,218 97
Due from other National Banks	30,633 67
Due from State Banks and bankers	16,254 41
Real estate, furniture and fixtures	5,800 00
Current expenses and taxes paid	12 00
Premiums paid	8,567 18
Checks and other cash items	6,946 70
Bills of other banks	1,251 00
Specie	45,482 13
Legal tender notes	10,000 00
Redemption fund with U. S. Treasury, (5 per cent. of circulation)	3,375 00
Total	$325,684 27

LIABILITIES.

Capital stock paid in	$100,000 00
Surplus fund	15,000 00
Undivided profits	8,808 05
National Bank notes outstanding	67,500 00
Individual deposits subject to check	327,436 70
Demand certificates of deposit	6,020 00
Certified checks	85 00
Cashier's checks outstanding	5,196 96
Total	$325,684 27

STATE OF CALIFORNIA, }
County of Los Angeles. } ss.

I, J. E. Elliott, Cashier of the above-named bank, do solemnly swear that the above statement is true to the best of my knowledge and belief.

J. M. ELLIOTT, Cashier.

Subscribed and sworn to before me this 10th day of July, 1885.

[Seal.] J. A. GRAVES,
Notary Public.

Correct—Attest:
W. F. SPENCE.
JOHN D. BICKNELL, } Directors.
WM. LACEY,
july11

Statement of the Condition

—OF THE—

Farmers' & Merchants' Bank

OF LOS ANG

WANTED—SITUATIONS.

TEAMSTER—Situation wanted by a young man as teamster or coachman; is a good gardener; best of references. Address C. W., this office. aug1 3t

HOUSEWORK—Situation to do general housework; city or country. Inquire for No. 4, St. Charles Hotel.

RANCHER—Situation by competent party (man and wife) to take charge of ranch; near Los Angeles preferred. Address H. W. F., this office. july30 1w

HOUSEKEEPER—Situation wanted as working housekeeper or cook in a small American family. Best of references given. Address M. T., this office. july30 3t

SECOND-WORK—Situation wanted as second-girl by a fifteen-year-old-girl; HOWO from the East. Address H. D., Times office. july30 3t

A YOUNG ENGLISHMAN OF GOOD EDUcation requires a situation; good handwriter, and would go to Agassiz; Wages no object. Address HERBERT H. CHESTERTON, Grand Central Hotel, Los Angeles. july29 6t

WANTED—HELP.

WANTED—A man thoroughly experienced with fruit culture and vines, etc., for a fruit ranch; must have recommendations; man and wife preferred; free house. Good compensation. Address Dr. MURRAY, Banning, Cal. july29 3t

WANTED—A good wood-turner. Apply to T. STOVELL, Mechanics' Mill. july26 6t

WANTED—MISCELLANEOUS.

WANTED—A good pasture, well fenced, for 100 head of cattle for three months; must be near the city. Address W. M. P., South Spring-st. sat 1w

WANTED—At No. 41 Stern block, students to learn to operate the telegraph. Call at room 11. WM. M. TAFT. july27 1m

WANTED—PROFESSIONAL.

A DENTIST DESIRING TO SECURE A paying practice would do well to call or address Allen Block, Room 8, corner Spring and Temple streets. july25 1f

TO LET—ROOMS.

400 FORT St.—Pleasant corner rooms; also two rooms furnished complete for housekeeping. july2 1m

231 SPRING St.—Two furnished rooms for rent; also one unfurnished room. aug1 6t

263 SPRING (cor. Fourth, in the new Orrick building)—Fine furnished rooms; accommodations first-class. Mrs. R. E. SHAW. july31 1m

532 PEARL ST. (south of Sixth)—Furnished room with board. july26 1m

400 TEMPLE ST.—Rooms to let. july26 1w

18 NICHOL ST. (East Los Angeles)—One furnished and one unfurnished room. july26 6t

139 S. HILL ST.—Two furnished rooms for light housekeeping; no children. july27 1f

43 TEMPLE ST.—Board by day or week; also one large double furnished room to let. july31 1m

355 S. FORT ST.—Pleasant furnished rooms. july3 1m

504 S. SPRING—Furnished rooms, with or without board; rooms, $4 to $5 per month; board, $4.50 per week.

TO LET—August 1st; very desirable suite of front rooms; handsomely furnished; suitable for gentlemen. Call at Room 36, Baker Block, from 11 to 1 p. m. july8 1m

TO LET—HOUSES.

TO LET—460 Charity st.; 7 rooms, large lot and stable; opposite Normal School; rent, $25, water included. Apply, 149 Olive st., corner Third. july30 2t

TO LET—A six-room house, near the L. A. & S. G. V. R. R.; all the equipments for spotting 10 acres of land if desired. Apply at Room 21, Nadeau Block. july26 3t

TO LET—One dwelling-house on 5th, near the Normal school; either furnished or unfurnished. Apply at No. 921 W. Fourth st. july31 1w

TO LET—Cottage of three rooms; $10, with water. Also furnished house; healthy location. Inquire, 630 Pearl st., Sew and Eighth sts. july16 1m

TO LET—House of six rooms, hall and bath. 123 W. Fifth st. july11 tf

TO LET—STORES AND OFFICES.

TO LET—Two stores on Upper Main st. KITTRIDGE & OLIVER, 117 First st. july24 2w

TO LET—Fine large store with dwelling rooms; $20 per month. Apply at Drug Store, 302 Spring st., corner Sixth. july19 tf

TO LET—MISCELLANEOUS.

TO LET—40 cows with 100 acres of land; 2 miles water, etc. E. H. HYDE & CO., 23 S. Spring st. july31 3t

FOR SALE—REAL ESTATE.

FOR SALE—80 acres of choice fruit and vineyard land; no water needed; $200; also six-room house and nice lot, fruit trees, etc.; close by street cars; $2200; E. BATTIN, 6, 8 Temple Block. sat 1w

FOR SALE—One small house, a large lot 60x165, set in all kinds fruit and ornamental trees; a good barn and chicken house for two horses and carriage house; a good well and three good hydrants; a good cistern housed and the kitchen ranch in the Los Angeles county. Price $1000; $400 cash and the remaining $600 at 8 per cent as long as may be wanted, if interest is paid monthly. Call at No. 36 Water st., East Los Angeles for the next ten days. july26 1m

FOR SALE—New cottage; newly furnished; perfect in all its details; large orange and apple trees loaded with fruit. Apply on premises, Walnut ave., near Los Angeles st. july25 6t

FOR SALE—Lots adjoining Chilton Court; $5 per foot; covered with large trees; price from $300 to $600 each. BROWN & ADAMS. july24 6t

FOR SALE—Cheap; chicken ranch in East Los Angeles; within five minutes' of Central car line; well stocked with chickens; also has every requisite for running the place. For further particulars address Box 970, Los Angeles. july22 3t

FOR SALE—Five two-story residences; 8 rooms and bath; on Temple street; four minutes' walk from Spring; all modern improvements; lot 60x127. Address Box 1279, city. july22

FOR SALE—House and lot in the Villa Heights Addition; 6 rooms and bath; cost $800. House and lot on King st.; $650. House and lot on Boyle Heights; $750. VAUGHAN, 109 Franklin street. july22 1f

FOR SALE—A fine tract of land, just south of the city; will be sold in 5, 10 and 30 acre tracts; has ranches already made for corn, vegetables and fruit, and the right to use the water. This land is unsurpassed in quality. Will be sold on 30 days' notice; 10 acres; in less number of acres, $200 per acre. GRAHAM & CLARKE, Agents, 26, 27 N. Spring st. july21 1m

FOR SALE—Five acres of choice land 5½ miles from Courthouse; splendid location and neighborhood; this is choice land for growing; a part will grow alfalfa without irrigation; a great bargain. Apply at Room 5, P. G. Building. june30 tf

FOR SALE—MISCELLANEOUS.

FOR SALE—Camper's outfit, consisting of covered wagon, span of mares, harness, etc., etc.; also a cart and young mare; will be sold together or separately at a great sacrifice. 122 Fort st. july21 3t

FOR SALE—August Magazines at OLMSTED & WALKER, 19 W. First st. aug2

FOR SALE—One first-class 4x8½ Brunswick & Balke billiard table; table, lamps, cues, balls and strings all in first-class order. Apply to BEESE & CAMPBELL, Pasadena, Cal. july19 1m

FOR SALE—Lodging house, furniture and lease; $1000; elaborately furnished and centrally located; twenty-seven rooms. Apply to TEBO, SUTHERLAND, No. 241 N. Main st., Los Angeles, Cal. july8 tf

FOR SALE—If you want to buy or sell furniture and household goods, try the new secondhand store, 22 South Main st., a few doors below the Opera House. my1 tf

FOR SALE—Water motor, four-horse power; if in first-class order and will be sold cheap. M. S. BAKER & CO. sp28 tf

FOR SALE—A lot of old newspapers, suitable for wrapping, for sale cheap. Apply TIMES counting room. ly1987

FOR SALE—LIVE STOCK.

FOR SALE—A fine fresh cow, cheap. Second house west of Figueroa st., on Washington st. sat 1f

FOR SALE—Platt Bros., importers, breeders and shippers of thoroughbred live-stock, choice family cows. "Rugby Prince" and "Gray Knight" at our yard, Los Angeles street. july26 1m

FOR SALE—Horse, cart and harness. COBBAL, cor. Fourth and Spring. july19 1w

FOR SALE—A fine hack, horses and harness; cheap. Inquire at C. A. DUELL'S shoeing shop, No. 19 Requina st. july28 1w

FOR SALE—A good reliable family horse and carriage for $200. F. D. ROYARD, near the University. july26 1w

FOR SALE—Horse, buggy and harness, with an established real estate business; reason for selling, going to leave the city. Apply to D. REIDENSTINE, No. 5 S. Spring st., Nadeau Block. july26 3t

FOR SALE—A very gentle horse, with top-buggy, at a sacrifice; also to rent a small house of 4 rooms, with good well and tank, and ten acres of land, on Washington st., four miles from city. Address A. B., P. O. Box 86. july21 tf

FOR SALE—A few Holstein bulls; ready for service; choice lot for sale at farmers' prices. Apply at cor. of Pearl and Seventh streets. jun30 1m

BUSINESS OPPORTUNITIES.

FOR SALE—First-class cigar stand; choice location. Call on C. WHITE, No. 8 Nadeau Block. aug1 6t

FOR SALE—Rare business opportunity. Inquire WILCOX & ROBBINS, 3 S. Spring st. july21 3t

FOR SALE—Boarding house, lodging house and saloon doing a good business; cheap for cash. Inquire 209 S. Spring st. july28 6t

FOR SALE—A nice, legitimate and healthy mercantile business; well located; in the city, and paying well; amount of capital required, $700. Call on LAND & GRIFFIN, 9 W. First st. july15 tf

ROOMS AND BOARD.

BEAUTIFUL ROOMS—Good home; board, $4 per week. Address Mrs. M., Times office.

439 PEARL ST.—Private boarding; pleasant location at the end of the sixth-st. car line. MRS. D. J. WHIPPLE. my23

THE MAKABA HOUSE, 231 MAIN ST., near 1 Third; pleasant sunny rooms; good table; prices reasonable; everything first-class. my6 6mo

MONEY TO LOAN.

MONEY TO LOAN—In amounts over $3500 Address MRS. J. V. STEWART, 36 S. Chestnut st., East Los Angeles. july26 6t

MONEY TO LOAN on mortgage in sums of $1000 and upwards. C. W. MORTIMER, attorney at law, 74 Temple block. july7 tf

$2000 TO LOAN ON FOUR OR FIVE years time. PICKET & KELLEY, 2 S North Main st. june4 tf

MONEY TO LOAN—On first-class securities, city or country property, by P. G. EDDY & CO., No. 19 Court st., opposite Courthouse. my26 tf

MONEY TO LOAN. APPLY TO BENT & MOWAN, 32 South Spring st. feb20 tf

WANTED—AGENTS.

ANOTHER HOUSER FOR AGENTS—The Life and Deeds of General Grant, the original, authentic complete; the record of an honorable and brilliant career; a striking illustration of the triumph of genius under free institutions; as a vast, the parent of his country, as a soldier, the idol of millions of people; as a citizen, the grandest of the nation; send for outfit at once; no time to lose. A. L. BANCROFT & CO., San Francisco, Cal. july26 10t

THE BOOMING BOOK FOR AGENTS—John R. Gough's wonderful new book "Platform Echoes," thrillingly portrayed by anecdotes, incidents, personal experiences, startling facts and side-splitting, tragic scenes, amusing episodes, comical adventures, sidesplitting stories, humorous situations, and wonderfully graphic and fascinating tales of the most touching pathos; strike quick; field will soon be taken up. A. L. BANCROFT & CO., San Francisco, Cal. july19

FOR EXCHANGE.

FOR EXCHANGE—80-acre fruit ranch and gold mine; for city property. Call or address A. T. WILDES, 15 E. First st. july26 1w

FOR EXCHANGE—One half of a first-class manufacturing business in the East for city or country property in Los Angeles; one of the best opportunities for getting an established business ever offered. F. H. BARCLAY 9 S. Spring st. july15 tf

LOST.

LOST—July 27, a child's cloak of brown worsted cloth, on or near First st. Return to this office and receive reward. july28 3t

$20 REWARD—Lost on Saturday, July 25th, 1885, between Steward's dry goods store and Second street, a small pocketbook, containing three ($) notes of hand and one ($) green check. Leave at Times office and receive reward.

Amusements.

ROUND-HOUSE LOT.

(On Spring Street, between Third and Fourth.)

COLONEL F. E. WILLIS'S

GREAT EASTERN

QUINCUPLEXAL SHOW

Will show in Los Angeles in their tent, on

Tuesday Evening, July 28th,

And showing every evening during the week, giving a

Grand, Large and Popular Exhibition,

Having with them the giant Sampson, Professor William Walters, the modern Hercules; Madame Leverie's troupe of Lady Bohemian Rope-balancers; Miss Lu May Waterhouse and Champion Lady swimmer of the World, eating, drinking, and performing under water; the mammoth California Fat Boy, Master Felix Ent, only 14 years old and weighs 300 pounds; the two Siamese-Australian Albinos, the great Eastern sensation, Thomas the Italian dog-faced girl, Signor Guiseppi Felix; an Egyptian conjurer; minstrels, a menagerie of monkeys and birds; Professor Harry C. Tyler and the Manikin Boy and Monkey Circus.

Grand free performance in front of the mammoth tent every evening at 8 p. m.

Admission.....10c

july29 1w

VIENNA GARDEN.

Spring st., bet. Second and Third.

Wyatt and Bradstreet.....Sole Proprietors

Minstrel and Vaudeville

FAMILY RESORT.

The Great and Only

...GUS MILLS...

HEARNE and BOSCOE. WM. DeOMS

Leadon Sisters, Miss Kitty Buckley, George Lavoni, Miss Maud De Onz, Miss Estelle Wellington, Miss Annie Voss, Miss Carrie Mornat.

All Under Direction of

.....Mr. H. C. Wyatt.....

PRICES STILL LOWER.

Admission.....25c

Children.....15c

Reserved seats.....25c

Now People and New Bills Weekly.

july29 tf

Carr & Russell

REAL ESTATE.

We Make

Exchanging Property a Specialty,

20 acres of first-class land at Pasadena—10 acres in grapes five years; 10 acres in deciduous fruits; all five rooms and stable. Good Neighborhood.

EXCHANGE FOR A

Good improved farm in Missouri, Kansas, Iowa or Illinois.

We have lands and houses and lots in all the States except Maine, and state where and when Sheridan preferred to go to and from Texas. We generally have property to sell, but to make room for more swaps we sell awful cheap.

$1000 will buy 40 acres of No. 1 land in Kansas.

Wanted—An offer for 30 acres of land on old Main st.; a bargain for some one.

$ 10-acre lots in the Cucamonga Cañada for sale or exchange.

$2000 secures No. 1 stock and grain lands in Oregon, and $600 head of Merino sheep for Los Angeles county or city property; a bargain for flight or walk.

2 1-2 acres, all set in nine-year old deciduous fruit trees, chicken-house, good well; will exchange for small house and lot and some cash.

If you want to swap for Eastern lands call and see us.

CARR & RUSSELL,

july21 Rms. 7, 8 Main st.

ALBERT BROWN,

Undertaker and Embalmer,

224 N. MAIN STREET,

Adjoining Baker Block, Los Angeles, Cal.

sept7 1f sp

PICKET & KELLY,

REAL ESTATE AGENTS, EXAMINERS of Titles and Conveyancers, 32 North Main street, Los Angeles, Cal. Mr. Picket having had fifteen years experience in the practice of real estate law and the investigation of titles in real estate, will hereafter give special attention to examining titles, preparing abstracts and conveyancing. Mr. Kelly will give his undivided attention to the real estate department may6 tf hdp

LADIES

Can Rely on Being Treated with Skill and Delicacy by

Dr. Minnie Wells

For all Female Diseases. Massage treatment given with her Electro-Thermal Bath, the good effects of which are almost infinite for female weakness, diseases of the stomach, liver, kidneys, rheumatism and blood diseases. Consultation free. 241 S. Spring st. july28

To Labor is Honorable,

AND CAN BE SECURED AT RIDGWAY'S Reliable Employment Bureau, No. 20½ West First street, this city. Help of all kinds, in all branches of industry, constantly on hand. feb26

McBRATNEY & HOWRY,

Funeral Directors

AND EMBALMERS,

NO. 40 NORTH MAIN STREET,

sept 1f

MILK!

Reduction in Price!

Beginning with August 1st, our prices to regular customers by the month will be as below:

1 pint per day.....$1 25

1 quart per day.....2 00

2 pints per day.....3 00

4 quarts per day.....4 00

CARTER & GILMORE,

Washington Dairy, Los Angeles.

P. O. Box 761. jun30 3m

STEINWAY PIANO TUNER.

N. Borchers,

HEAD PIANO TUNER AND REGULATOR at the Steinway Factory for the past five years, has decided to make Los Angeles his home. He has manufactured pianos in Hamburg, Germany, has traveled with all the great piano artists of the world, including Joseffy, Hans Von Bulow, Rubenstein and Patti, as their especial tuner, in the interest of the Steinway, and is a thorough master of all work connected with a piano, and can show the very best recommendations from Steinway, Weber and Decker Bros. Orders may be left at the agency of the sway; BARTLETT'S, Nadeau Block, cor. Spring and First sts. july19 1m

Weather Report.

Local Bulletin.—At 4 a. m. yesterday the thermometer registered 58, at noon 92, and at 8 p. m. 69. Barometer for corresponding periods, 29.96, 29.93, 29.87. Maximum temperature, 94.0; minimum, 52.4. Weather at 8 p. m., clear.

Signal Service Indications.—[By telegraph from San Francisco last night.]—Weather indications for the next twenty-four hours: Fair all along the coast.

SPECIAL OFFER.

Portrait of General U. S. Grant Free!

We have made arrangements to procure a large number of the lithograph portraits of General U. S. Grant, which we propose to send free to all subscribers to the WEEKLY MIRROR during the months of August and September. Upon receipt of $1 00 we will send the WEEKLY MIRROR for six months, and General Grant's portrait; and for $2 00 we will send the MIRROR for one year and two copies of the portrait. This is a splendid opportunity to get a good portrait of the great General.

Portraits sent by mail to any address.

Please write the name and postoffice address plainly in sending orders.

Send your subscriptions promptly. Subscriptions also received and portraits delivered at the business office.

THE TIMES-MIRROR COMPANY.

THE CITY.

Dots.

Visit the beautiful white bronze monument at 19 West First street to-day.

Any family desiring a first-class housekeeper or cook, with the very best of references, will do well to address "M. T.," this office.

Money to loan, F. H. Barclay.

Do you think of going East next month? If so, apply at G. E. Brand's office, No. 39 South Spring street, for full information regarding the next party, which will leave August 19th.

Choice roasted or green Mocha coffee at Geo. T. Hanly & Co.'s Coffee Factory, 100 San Fernando street.

By reference to Dr. Huckins's professional card, which appears under "New To-day," it will be seen that his residence will be at his office during the summer months.

Round-trip tickets to the Sycamore Grove picnic over the S. G. V. R. R., to-morrow, will be only fifty cents. Tickets may be obtained of Preuss & Pironi.

You will find good home cooking at the W. C. T. U. Café, No. 24 S. Main street.

W. H. Griffin, agent for the Detroit Bronze Company, cordially invites the public to inspect the Knight monument to-day at 19 West First street.

Boston and Chicago Magnetic and Electric Sanitarium have removed to 169 South Spring street, corner of Third. Three minutes' walk from postoffice.

Mrs. E. Langdon has been appointed as agent for private residences in Los Angeles City for subscriptions to the "Personal Memoirs of Gen. Grant," written by himself. This work must not be confounded with the "Life of Gen. Grant," for which agents are advertised, which is an entirely different work. Mrs. Langdon's address is P. O. box 175. Published by Webster & Co., New York.

PERSONALS.

Dodd Dwyer and wife, of San Bernardino, are at the St. Charles.

Frank N. Rust is a passenger on the Santa Rosa, to arrive to-morrow.

Ernest. B. Rivers, with Burch & Boal, will get back to-morrow from his month's vacation up north.

General F. M. Drake, of Centerville, Iowa, is spending some weeks in and about Los Angeles.

Misses Carrie and Myra Walton, of Ventura, arrived in this city last night, and will enter the Normal School.

Prof. C. J. Flatt of the Normal School, is a passenger on the Santa Rosa, which left San Francisco yesterday, southward bound.

C. A. Dinsmore, late city editor of the Albuquerque, N. M., Democrat, and a clever young man, is visiting the City of the Angels.

Captain Stuart Stanley, the veteran campaigner in the Soudan, who has been long rusticating in San Diego, will be up to-morrow.

B. F. Ball, one of Pasadena's substantial citizens, returned home a few days ago, from an extensive trip through the Eastern States.

Hon. H. T. Hazard, Jesse Yarnell and Colonel H. G. Otis, accompanied by Hon. Geo. K. Porter of San Francisco, sailed for Catalina for a short sojourn on Catalina Island.

At the Depot Hotel: Mrs. C. C. Henderson and family, C. W. Henderson, Banning; A. B. Hotchkiss, A. J. Hatch, Judge Alex. Campbell and family, F. Kervin, San Francisco.

There arrived yesterday at one of our hotels Dodd Dwyer, of San Bernardino. Later in the day Miss Bertha J. Cameron, of Pictou, Nova Scotia, arrived. Still later Frank Birdsall stepped on the carpet—wedding ring. *Sabe?* See notice.

Charles J. Fox, shorthand reporter of the Superior Court, has just returned from Millard Cañon, Sierra Madre mountains. Mr. Fox spent his vacation as the guest of L. W. Giddings, on the heights of Minnehaha, a most delightful mountain residence.

At the Pico House: Chas. J. Huckins, Toledo, Ohio; J. S. Richardson, Elmira, N. Y.; S. G. Hoffman, Harvey Mathers, C. W. McClain, San Francisco; Mrs. G. C. Wallace, Los Angeles; C. Feleymann, Tucson, A. T.; Wm. Graham and wife, Santa Barbara; M. J. Robinson and wife, Miss Fannie Robinson, Master Charles Robinson, Wheeling; G. C. Wallace, Los Angeles; W. H. Harris and wife, Chihuahua; E. P. Brant and wife, Miss Helen Brant, Miss Blanche Brant, London, England.

Arrivals at the St. Charles: John Allman, José Balgorger, William Vail, San Francisco; Charles D. Bowers, Franklin, N. C.; Sallie J. Baker, Boston, Mass.; F. W. Gray, Deming, N. M.; Mrs. George E. Howard, Needles; Miss Wilkins, Ventura; Dodd Dwyer and wife, Mrs. Cunningham, San Bernardino.

Where to Send Your Sons.

Parents are often in doubt where to send their sons to school. Those who have personally examined the workings of Woodbury's Business College never are, since the merits of the institution as a training school for young men are apparent at first glance. Its course of instruction is adapted to the wants of every day life. Its aim is not simply to fit young men for business, but to prepare them for the duties of a useful and honorable life. Its instruction is adapted to the farmer, mechanic and professional man, as well as to the man of business. It is an error to suppose that its pupils all intend to become bookkeepers. Indeed many have no such intention on entering, but desire simply to have a reliable and practical education which will help them to gain a living in whatever calling they may adopt. There are no vacations and the present is a favorable time to enter.

Reception to Father Upchurch.

The TIMES has received tickets of invitation to the reception to Father Upchurch, founder of the Ancient Order of United Workmen, which will be tendered to him at Turnverein Hall Monday evening, August 10th.

Rogers's Best Silverware,

knives and forks and spoons, in the Diamond House sale to-night.

MEMORIAL SERVICE,

Held at the Synagogue by the Rev. Dr. Schreiber.

THE LIVES OF THREE GREAT MEN.

Victor Hugo, the Author; Grant, the Soldier and Patriot; Sir Moses Montefiore, the Philanthropist—Synopsis of the Discourse.

Last evening, between five and six hundred people attended the Memorial service at the Synagogue for General Grant, Victor Hugo and Sir Moses Montefiore, held by Rev. Dr. Schreiber, of Denver. The speaker introduced his subject by saying that in the history of every age and nation, amidst the ravages of ambition and the mean sins of selfishness, there have always broken forth the evidences of a heavenly virtue. Every age has been illustrated by men who bore themselves like men who were animated by the spirit of God and vindicated the cause of humanity—men who in circumstances of great trial have adhered to moral and religious principle. Three such men have died within the past few weeks, Victor Hugo, U. S. Grant, and last, but not least, Sir Moses Montefiore. Although each of them belonged to a different country, still not only France, America and England, but mankind have suffered a great and irreparable loss in their death. These three men were milestones on the road to human emancipation.

VICTOR HUGO.

Victor Hugo was the Shakespeare of France, and was not only a liberator of the French literature from the yoke of bondage, but through his writings was instrumental in redeeming a great nation from the bondage of Bonapartism, monarchy, corruption and bigotry. His works are immortal, not only on account of their artistic and literary value, not only because they pour over life the charm of beauty and poetry, but because every line, every word of his was written in the service of humanity, in the interest of the down-trodden, enslaved and oppressed people. His death was indeed a universal misfortune. But in the moment that the messengers of evil have left their shadows across our own threshold, when calamity has laid its heavy hand upon our own shoulder, it is then that the general dissatisfaction in life returns to us with added force. Fifty million people of the third great country watched anxiously for nine long months the bedside of

GEN. ULYSSES S. GRANT,

The great soldier and statesman. We saw him stretched upon the rack of pain and could do nothing to alleviate his sufferings. We saw the end slowly nearing, the cruel death struggle, and now it is over. With King David, when learning of Saul's death, we, too, may say "a prince, a great man has fallen." As time rolls on we shall forget his foibles as the frailties of Washington and the foibles of Lincoln have been forgotten, and the large picture of the man as he was—the big-hearted, whole-souled, devoted to his country, working for her service with a single eye to her salvation, without a thought of self or a taint of envy, jealousy or spite in his nature—will loom up distinctly before the eye.

The speaker traced Grant's career in the Mexican war, and his services in the war of the rebellion, which he said resulted in the final crushing of the rebellion, the maintenance of the supremacy of the Union, and in the deliverance of over four million slaves "His civil career as President," remarked the speaker, "for two terms is also a matter of general knowledge. While by no means a brilliant man, he had the great gift of seeing almost at the core of a question and deciding it on the broad principles of right and wrong, and when once decided his opinion was like a rock. But

HIS MORAL STRENGTH

he was greatest. He was envied and hated by enemies on account of his successes. He experienced unjust treatment at the hands of Stanton and Halleck. His motives were misconstrued, his achievements belittled, but he had not a word of bitterness against those who made him suffer so much. This is the crucial test of true manhood and greatness. The speaker closed his reference to the career of General Grant with an eloquent tribute to his other good qualities, and sons allusion to the misfortunes of the latter portion of his life.

SIR MOSES MONTEFIORE.

"The third star in the firmament," said the speaker, "is the great philanthropist, Sir Moses Montefiore who nine months ago celebrated his one hundredth birthday. It is impossible to do justice to such a character in a few words, but two points of his career I cannot help mentioning. First, that when dispensing his bountiful charities he never asked To which race, nation or creed do you belong? Second, that like Moses of old, although honored and highly distinguished, he nevertheless despised the splendors and luxuries about him and devoted himself to helping his less fortunate brethren."

The speaker continued at considerable length discussing the numerous well-known characteristics of the great Jewish philanthropist, and closed with an earnest appeal to his hearers to profit by the good example of the lives of the great men he had discussed. The memorial service closed with a brief prayer.

ACCEPTS THE RESPONSIBILITY.

The Directors of the Typographical Union Whisper In the Long Ear of the Express.

Even ng Union, July 31.]

The proprietors of the Express are trying to convince the public that the present war which Typographical Union No. 174, and the wage-workers of the city, is waging against that "boiler-plate" and "rat" sheet is being carried on in the interest of the DAILY TIMES. We will state once more, as we have repeatedly, that the Express proprietors attempted a reduction from 45 cents to 40 cents per 1000 ems of type, and also to run "boiler plate," amounting to a total reduction of about 20 per cent. The Typographical Union protested against such an outrageous reduction, and tried to effect a compromise. They would not even listen to a compromise. The printers in their employ refused to work for Chinese wages, and their places were filled by "rats." These are the facts, and the TIMES has no more to do with the difficulty than the Foreigner, who both take the stand that the Express is in the wrong. We would ask the proprietors of that paper if 45 cents is not the rate paid on evening papers in San Francisco, Sacramento, Portland, Seattle, Tucson, Tombstone, and Salt Lake City?—none of which is more prosperous at present than Los Angeles.

We would inform the Express that we intend to stay with this fight until they yield or suspend. Do you understand it? When the city election takes place this coming fall, if the Express does not give in before then, Typographical Union No. 174 will do for the city officers whom the Express champions what New York Typographical Union No. 6 did for those candidates whom the New York Tribune, a "rat" paper and the organ of Blaine in the State of New York—defeat them.

BOARD OF DIRECTORS,
L. A. T. U. No. 174.

Return of H. S. Baker.

M. S. Baker returned yesterday from his Eastern tour, and is much pleased to reach his home once more. He has kept the TIMES, readers well posted as to his observations along the way by means of his interesting letters, and he proposes to add one more descriptive of his journey home over the Southern route. He found business very dull in all the great Eastern manufacturing centers, but this depression, he thinks, is only temporary—the result of over-production. During his trip through the west he had hard work to dodge the cyclones, which destroyed numerous towns, and in several instances he narrowly escaped being a victim of one of these unpleasant visitors. He says the people of the Western States are living in constant dread lest their houses will be destroyed. The fact that California has no cyclones will attract many people out here, as terribly frequent have these destructive winds become in many of the old settled States. Mr. Baker found a great interest taken everywhere in Southern California, and particularly in Los Angeles, and believes that there will be a very large number of immigrants here the coming winter. He is entirely satisfied with his tour and in his practical manner says that after a careful inspection of every section of the United States he is satisfied that by far Los Angeles is the best of all. He was accompanied home by Rev. Mr. Bodkin, a Methodist Episcopal clergyman of Dennison, Texas. Mr. Bodkin will remain here for a few weeks, and possibly locate in this section. Mrs. M. S. Baker will remain in New York until October.

CAPTURE OF A FORGER.

Wm. McCrea, Alias T. A. Ward, Falls Into the Clutches of the Law.

Some time ago a young man arrived at the St. Charles Hotel and registered as Thomas A. Ward, of Santa Ana. A week or so passed, and as he showed no signs of paying for his accommodations, one morning he was gently dunned. He replied that he would settle up in the afternoon, which he proceeded to do by giving a check for $12.75 on the First National Bank, signed by W. D. Lamb, a well-known farmer of Santa Ana. He then left the hotel, and the next day, when the check was presented, it was at once pronounced to be a forgery. Mr. Strobridge, proprietor of the St. Charles Hotel, immediately sent the facts to Santa Ana to see if any trace of the man could be found there, and the matter was placed in the hands of Deputy Sheriff C. W. Beard. Mr. Beard proceeded to the place of Mr. Lamb and there learned that a man of the description of the forger, named Wm. McCrea, had worked on the place some time ago, and quite recently had written a postal card to Mr. Lamb over the signature of Thomas A. Ward, and the resemblance found to be perfect. Two parties started from Santa Ana in pursuit of this man, as it appears is implicated in other forgeries. Mr. Beard, accompanied by another man, traced the criminal to a wild and desolate cañon across Ocean view, San Diego county, where he found that a brother of the forger resided, and where there was every reason to believe the forger was himself. As he approached the cabin he observed a person panied by two or three rough looking characters, came out, armed with shotguns, and asked him what he wanted. He did not tell them the errand but went in another direction, hoping to meet the man he was looking for. He soon fell in with the other party who had just succeeded in capturing McCrea, who was chopping wood with several other men. He was placed under arrest and taken to Colton and then to this city, where he was lodged in jail this morning, and taken by the afternoon train to Santa Ana. He will there be examined before the Justice and probably held for trial. Mr. Beard believes that the man he invaded in San Diego county is a regular rendezvous for bad characters—horse thieves, burglars, murderers, etc. McCrea is a young man, only twenty-five. He positively denies that he forged the name of Mr. Lamb, but the evidence is strong against him.

Majority Party.

A. N. Caray and wife gave a very pleasant party at their home, 18 South Main street, Thursday evening, in honor of their son Walter P., who then attained his majority. The evening passed very pleasantly; and at 11 o'clock a banquet was discussed in the W. C. T. U. Café. The guests were as follows: Mrs. G. E. Mosher, Mrs. F. C. Woodbury, Misses Libbie Mosher, Lucy Churchill, Grace Barnes, Lizzie Miller, Maud and Lula Snook, Maggie Gillan, Maud Robertson, Rev. P. W. Dorsey, F. W. Kelsey, H. S. Williams, Will Rich, Jesse D. Burke, Burton Hall, Clifford and Wilbert Barnes, Albert G. Lang.

A Beautiful Monument.

A large number of people visited yesterday the beautiful white bronze monument on exhibition at 19 West First street, made for W. T. Knight, of Chicago. The monuments are manufactured of cast zinc, and are said to be even more durable than granite, which stone the material of the monument much resembles. There are over 50,000 of these monuments in the country, and everywhere they have been tried they have given perfect satisfaction.

New Law Firm.

Ex-Justice D. M. Adams and L. M. Stratton, Esq., have formed a law partnership and have put out their shingle —"Adams & Stratton"—at rooms 76 and 78 Temple Block. Both gentlemen are very well known to the people of Los Angeles, and are lawyers of experience and excellent standing. Success to them!

Large Diamond Sale

in the Diamond House sale to-night.

BRIEFS.

Eight arrests yesterday.

The Normal School reopens on Monday.

The county refunding bonds came yesterday.

The Anti-Chinese Union meets to elect officers Monday evening.

Tom Kilgore, a runaway boy, was taken in by Officer Smith yesterday.

Justice Austin winds up his court today, previous to a weeks' vacation for the benefit of his impaired health.

There will be a special meeting of Council this evening to settle the matter of offices for the City Assessor, etc.

The examination of Miss Louise C. Perkins before Court Commissioner Baxter is continued until Monday.

Five deeds, two mortgages, seven releases and ten miscellaneous papers were filed with the County Recorder yesterday.

Weber and Burke, who assaulted Officer Jackson and Deputy Hall, were held for trial in $300 bail yesterday by Justice Austin.

A select club, known as the Happy Four, has been organized here by a prominent barber. No liquor and nurses nothing but casino.

Memorial services in honor of General Grant will be held to-morrow in the Church of Our Lady, Fort Street M. E. Church and the Congregational Church.

Francisco Sotello and Andronica Tapia, arrested for cattle-stealing, were bound the full amount yesterday in $2000 bail, in default of which they were committed.

Wm. Devere, the pugilist whose attempt to shoot Ed. Rinsey will be remembered, was held by Justice Chaney yesterday for trial, and was committed in default of $1000 bail.

The case of Joaquin Ruiz, the alleged cattle thief, arrested by Deputy Sheriff Hammel and Deputy Constable Altimerano, was dismissed yesterday by Justice Rooney, on motion of the District Attorney.

Johnny Williams, the tough ex-brakeman of this city, who stabbed three men (one fatally) at Tehachepi the other day, is said to have been let off by a corrupted justice with a fine of $100, and to have skipped the State before his wrist-wounded victim shall die.

Six carloads of ties were taken to the front on the S. G. V. R. R. yesterday morning, and eight more came in. Tracklayers are within three-fourths of a mile of the Arroyo Seco trestle. Two excursion trains will run out as far as Sycamore Grove to-morrow.

A rumor to the contrary notwithstanding, the Los Angeles City Water Company state that they will not raise the water rates. They have been surveying a little to equalize matters, and have raised the bills of those who have been using water to an unwarranted degree; but no such thing as an increase in rates is even contemplated.

The Quincuplexal hippodrome, now exhibiting here, was down at Santa Monica previously. There they gobbled the big dog of an ex-Governor and added him to their circus to pull a chariot; and the ex-Governor's little dog they also stole and painted blue or green or some other appropriate hue. This time the "School of Trained Dogs" is recruited.

High-cost Silver Watches

in the Diamond House sale to-night.

FIRE!

Threatened Conflagration on Spring Street Checked Last Night.

BUT NOT UNTIL TWO BUILDINGS FELL.

Stencil and Plating Works, Baby Carriage Factory, Dwelling and Carpenter Shop —Loss About $3500—Accident to Chief Engineer Day.

At 6:50 last evening the attention of passers was called to smoke issuing from the Los Angeles Stencil Works, 239 Spring street. An alarm was given, but long before word had reached the fire department, the building was burning like an oil tank. The rapidity with which the flames spread was wonderful. The fire department responded at once, but before a drop of water was thrown the building was well-nigh consumed, as was also the carpenter shop next north—No. 237. The fire was then raging fiercely, and had a very ugly look, as it roared away between two woodyards and with a great number of wooden dwellings, stables and other buildings in close proximity. The timely arrival of water, however, practically confined the flames to the two buildings already mentioned, though the Chinese wash house at 241 was slightly scorched, and the Chinese notion store, 235, occupied by Quong Lee Lung & Co., was pretty well riddled. In fifteen minutes from the time when the smoke was first noticed, both the plating works and the carpenter shop had disappeared in the flames. The north half of No. 237 was occupied by E. Newcomer and R. Peters, two carpenters, who lost nearly all their tools and the finished work in their shop. Mr. Newcomer places his loss at $700, and Mr. Peters his at $300. Neither had any insurance. The south half of the building was occupied by W. Wise, a painter, and his family. Their household effects were destroyed, but an estimate of loss could not be obtained last night. It is light, however, and without insurance. In the north part of No. 239 was F. McCracken's baby carriage shop, which was consumed with its contents. The rest of the building was occupied by the Los Angeles Stencil and Nickel-Plating Works, owned by (H. B.) Sutliff & (F. C.) Holmes, in which the fire originated, and from which nothing was saved. Both the burned buildings were cheap frame affairs, probably worth in the aggregate not over $1000. They were owned by Mrs. B. Mason (colored), who states that she had no insurance. No one can give any information as to the origin of the fire. Messrs. Sutliff & Holmes left their shop some twenty minutes before the blaze broke out. They state that everything was all right then. Their boiler was run by oil, and they had about twenty-five gallons of petroleum in the building in two tanks. They had had no fire during the whole afternoon. Mr. Holmes thinks that the entire contents of their shop was worth about $2000, which included $200 worth of silver solution, $50 worth of gold solution, and $100 of nickel solution. Mr. Holmes could not state the exact amount of insurance on their stock,

"SYRUP OF PRUNES,"

The "California Prune Laxative,"

A Valuable Discovery, Taking the Place of all Chemical Cathartic Liver Compounds and Noxious Medicines.

The only safe laxative. A splendid regulator of the stomach and liver and sure cure for constipation and piles. Ladies and children love and praise it. Mild and gentle in action, and, being purely vegetable, an overdose cannot harm. Liquid and powder pills destroy the coating of the stomach. SYRUP OF PRUNES loosens up the stomach and is so mild in its action that it is hardly noticed. IT NEVER GRIPES. Price, 75c a bottle, and for sale by all druggists and country stores.

OFFICE AND LABORATORY, 48 CLAY ST.

Agency Los Gatos Prune Ranch, the Largest Prune Orchard in the World. julyly

It is easier for a Needle to go through the Eye of a Camel than it is for a Camel to go through the Eye of a Needle, and it easier for

J. T. SHEWARD

To Draw a Crowd than it is for

"Them Other Fellars"

To Catch a Customer.

Years of Experience in the Eastern States.

Selling goods on close margins is something the average California merchant is slow to swallow. They laugh at the premium, but the pennies make the dollars, and everybody sees to want them.

Cents for Ball's Health Corsets,

Which is a saving of 50 of those bright pennies, and it will buy 9 spools of COATS'S COTTON. A great many of these little items go to make up a vast amount of saving at the end of the year.

Handsome Lace Curtains and Cornice Poles Free,

Another Item Worth Saving.

12 Yds. Paisley Ginghams for $1.80, and Book Worth $1 Free

All through our Hosiery Stock, and almost every item in our Underwear Book will show a nice little saving to the prudent purchaser, while our Dress Goods Department shows a wonderful saving.

NOTIONS

In California have always commanded an exorbitant profit, and there is no good reason why they should. We are cutting and slashing in Notions, Laces and Handkerchiefs, and were do so until in the action that it is hardly noticed. It NEVER GRIPES. Price, 75c a bottle, and for sale by all druggists and country stores. our payment prices they bring good profits. We are showing

Bright Handsome New Designs in Lawns,

And styles that will please you in Percales, Cambrics and Satteens. Shetland Shawls, Rompost Breakfast Shawls, San Gabrielle Shawls, Jr. light wraps, are having a splendid sale, and we now have a full and complete line of the very latest designs.

Recent Large Purchases

Places us in a position to offer the most complete stock ever seen at this season of the year. This is especially so in

Parasols, Fans, Lawns, Ginghams, White Goods, Laces AND EMBROIDERIES.

All Seasonable and the Best Selling Articles of To-day.

$7 Mail Orders will Receive Prompt and Careful Attention.

THE VAIL OF TEARS IS OF NO AVAIL.

The Work of Destruction and Demoralization Upon All

SUMMER GOODS

Continues Without Abatement.

Zeal and Energy Actively Displayed!

A glance at our shelves will show you what our prices for the past week have effected. If the result of last week's business is an indication, read the quotations below and come early or you will be disappointed. We are clearing out all our summer goods, and cost is lost sight of, room and money is what we need:

50c. worth 85c. Colored all-wool Serges, 44 inches wide. They will last about two days.

12 1-2c. Pointed Cashmere De Beige combination suiting, half wool and worth 25c.

12 1-2c. Pointed Lace Check Bunting; sold by us for 17½c and worth at least 25c.

10c. White Dress Goods, lace check and chen striped; sold up to date at 20c.

12 1-2c. Striped India Lawns; sold by us for 25c.

25c. Ladies' Striped Hose; full-finished regular goods that we sell for 45 and 50c.

50c. Boys' Straw Hats; the best value we have had under 90c.

49c. Ladies' Large Shade Hats; sold usually for 85c; in white and black only.

85c. Ladies' Fancy Straw "Dixie-on" Black and Scoop Shapes; latest designs just in from New York.

10c. Men's British Half-hose; sold all over for 25c.

25c. Boys' Percale Waists; the best quality we ever sold for the money; former price 50c.

15c. Men's Merino Summer Shirt; you don't buy it for 40c.

75c. All-Wool Navy Blue Overshirts; cheap at $1.25.

75c. Ladies' Muslin Night Dresses; same quality as we have been selling for $1.25.

5c. Handsome patterns and new designs in Lawns.

15c. Children's full-finished Black Hose; worth regularly from 25 to 40c a pair.

A voice from our shoe Department whispers, "Better goods and lower prices."

We are determined to do business, and we put a price on goods that moves the immovable. Our oldest and dearest companions move us to tears at the sacrifice in prices, and moves our own wares into the possession of more appreciable owners. This week we regain a portion of our clerical force, who have been away on furloughs, and we will be once more enabled to push business with that vim and activity that is ever the characteristic of the

PEOPLE'S STORE.

B 4 U BUY A HOME!

COME TO PASADENA AND SEE US

WE ARE

20 acres set out to the choicest varieties of deciduous and citrus fruit trees; also wine and table grapes; comfortable house; water piped to premises. Price $2000.

10 acres of fine fruit land; choice location; corner lot; water piped to land. Price $1400.

5 58-100 acres on leading avenue, in bearing orange, lemon and complete assortment of deciduous fruit trees; water piped. Price $2000.

10 acres near Raymond Hotel; water piped. Price $2000.

90 acres with 30 shares of water; choice land; well located. Price $6500.

WE CAN BE SEEN AT ANY TIME BY CALLING ON

WARD BROS.,

POSTOFFICE BUILDING, PASADENA,

Who also have a large list of Desirable property, improved and unimproved, at reasonable prices. julyly3

LINCOLN PARK!

(OAK GROVE.)

Choice Land! Delightful Climate! Beautiful Scenery!

The Best and Most Abundant Supply of Water in Pasadena.

No more desirable place for pleasant homes in Southern California. The Los Angeles and San Gabriel Valley Railroad will soon be completed to Pasadena, thus bringing LINCOLN PARK in close connection with the heart of the city of Los Angeles. A portion of the lots on this desirable tract are now offered at very low prices and on the most favorable terms.

For particulars call on or address

GEORGE W. WILSON,

Or *EDWARD McLEAN,* Lincoln Park, South Pasadena.

35 S. Spring St., Los Angeles, Cal. jun34 1m

HOLMES & SCOTT, FUEL DEALERS, 157 S. SPRING ST.

Keep a well selected stock of dry wood, hard and soft; three grades of coal, Wellington, Sydney and Santa Ana; a full stock of oak charcoal and laundry use. Also, hay and grain of all kinds at market prices. Investigation proves that even in warm weather the old reliable fuels, wood and coal, are cheaper than any of their many substitutes. Telephone 146. Prompt deliveries to all parts of the city.

COAL. WOOD. COAL.

sep17

LOS ANGELES WEEKLY MIRROR

PUBLISHED EVERY SATURDAY BY THE TIMES-MIRROR COMPANY, PUBLISHERS AND PROPRIETORS.

H. G. OTIS. H. H. BOYCE.

Yearly Subscription, - $2.00.

CHEAPEST PAPER IN CALIFORNIA.

WEEKLY MIRROR.

LOS ANGELES

Devoted to the Family, the Farm, the Development and the Business Interests of Southern California.

VOL. XIII. LOS ANGELES, CALIFORNIA, SATURDAY, AUGUST 1, 1885. NO. 31.

JOB PRINTING OF ALL KINDS, —AND— BOOK BINDING

Executed at the MIRROR office, will compete in style, workmanship and price with the best establishments on the Coast.

ADVERTISING at reasonable rates. Legal advertising will receive prompt attention.

Local notices in reading matter type, 20 cents per line each insertion; same in nonpareil, 10 cents per line each insertion.

THIS PAPER may be found on file at Gen. P. Rowell & Co.'s Newspaper Advertising Bureau, (10 Spruce street), where advertising contracts may be made for IN NEW YORK.

INTEROCEANIC TRANSIT.

Senator Miller's Arguments for the Nicaraguan Route.

THE CLAYTON-BULWER TREATY NO BAR.

Are the Construction of a Ship Canal Will Benefit the Pacific Coast, the Country and Mankind.

The great subject of a ship canal across the South American isthmus, connecting the Atlantic and Pacific Oceans, which was graphically illustrated on the Sunday TIMES of July 12, by means of maps, diagrams, and authentic data, has enlisted so much interest among our readers that we deem it timely to print more matter bearing on the subject, which we do in the form of further and copious extracts from the great speech of Senator Miller, Chairman of the Senate Committee on Foreign Relations, delivered on the 5th of June before the Chamber of Commerce, Board of Trade, and the Producers' Association of San Francisco. The Senator devoted the greater part of his speech entirely to an able and exhaustive review of the Clayton-Bulwer treaty, which, made thirty-five years ago, he holds to have become and is no longer a bar to the United States Government proceeding with separate negotiations with the State of Nicaragua, with a view to the construction of a ship canal across that country. He brought before the treaty with Nicaragua recently pending in the Senate, an almost copy of which was made public by the New York Tribune about five months ago. After a thorough examination of the Clayton-Bulwer treaty, Senator Miller came down to the discussion of the canal scheme itself. We conclude the concluding portion of his valuable speech:

SENATOR MILLER'S SPEECH.

In no like period of the world's history has such stupendous changes been brought in the conditions of peoples and states as have taken place in the last thirty-five years since the Clayton-Bulwer arrangement was made! There never has been greater progress made by mankind in the same space of time. A railroad has been constructed across the drifting sands of the Isthmus of Suez, which has changed the direction of trade, and the transportation route of the Eastern hemisphere. Ireland, by her peculiar methods of dealing with nations, has come in possession of that waterway, and this has enabled her to make conquest of all governing in the East, and given her perpetual control of India and commercial supremacy in a greater part of the world. If she had control of a waterway through the Darien Isthmus, she would be not only "mistress of the seas," but the empress of the commercial world! The changes on this side of the Atlantic have been the marvel of the world. Our people, in thirty-five years, developed and expanded from a commonwealth of twenty-three millions to a nation of fifty-six millions of people, possessing every element of a progressive civilization, and all the qualities which a people powerful and respected among the nations. Our Pacific States and Territories, which in 1850 were almost unexplored, have developed into an empire, with opulent cities and a magnificent domain capable of sustaining a population equal to that of the United States at the date of the Clayton-Bulwer treaty! More than there have been added to our Union nearly six hundred thousand square miles of territory on the North Pacific. In 1850, our total annual revenues were $47,000,000. Now they are $400,000,000! The nation was not then financially able to build the canal alone. Now it can do it without aid from any quarter. Since then we have opened the doors of many Oriental marts to American commerce! We have become one of the first manufacturing nations, and our internal commerce exceeds that of any people on the earth! We have built railways, whose tracks would four times encircle the globe! These are some of the changes which have created new conditions and relations, and have superseded those of thirty-five years ago. And to these should be added the courageous attempt of the French at Panama, which threatens to bring into existence and prominence new and totally different conditions and relations from those now existing, and which will impose other and different duties and responsibilities upon the United States than any dreamed of in 1850, or perhaps much thought of now!

The United States has need of a canal of her own for the uses of her own commerce, and for her own defence; for the French canal at Panama is a menace to the interests and safety of our Pacific possessions, and our commerce upon the sea. In 1850, the people of California were importing breadstuffs from Chile. They exported nothing but gold. Now the Pacific coast can export a million and a half of wheat annually, and many thousands of tons of other products! The commerce of the United States which would pass through the canal if built, both coastwise and foreign, would, at the same tolls charged on the Suez canal, pay four per cent. annual dividend on one hundred million dollars! This commerce is the result of development, which has taken place almost entirely since 1850. Shall it be said that an arrangement with Great Britain, made with reference to the conditions of 1850, and for a specific purpose which has failed, shall be held to restrain this nation from providing a route of transportation for her great and growing commerce? Since the French have occupied the Panama route there is no route but that through Nicaragua. Shall we be shut out from the Isthmus, and our Pacific coast and cities, and our merchant marine left at the mercy of European fleets? Our essential interests, no less than the common defence, demand that we have a water way through Nicaragua, and as a great, improvident, obsolete and lapsed agreement with Great Britain has invoked to prevent its construction?

* * * * * * *

My apology for so long a discussion of the international questions involved is, that I know that there are some who hesitate to give such a measure their support, because they fear that there is here a contravention of the Clayton-Bulwer treaty which involves questions of national honor and good faith, and the consequent danger of war. No more important considerations can occupy the attention of the people. It does not seem to me, however, that any of our existing engagements with Great Britain are violated by the proposed arrangement with Nicaragua for the canal, nor should there be any fear of war with England. There will be no questions or misunderstandings growing out of such an arrangement which will not be susceptible of honorable settlement by negotiations between the two Governments, and I regard it as doubtful whether Great Britain will interpose any objection to our going forward with the great work, which will promote her interests as well as ours, and benefit mankind. Certainly she has no right to object.

That the route selected by the American engineers is the best and most economical, for uniting the two great oceans by a commercial and military waterway, is abundantly shown, by the reports of Isthmus explorations and surveys, in the possession of the Government. Nearly three-fourths of the distance of this waterway is by natural channels, which require but a small outlay to render them practicable for the largest vessels afloat. The magnificent lake which nature has provided in the heart of Nicaragua, for an international haven and harbor of refuge, is so ample and deep and placid that the argosies of all the seas may rest in peace and safety upon its bosom, when once channels are opened from its east and west shores to the two great oceans! Upon its islands there may be stored supplies for all the naval and merchant ships which may pass from ocean to ocean; and upon these islands, or upon the shore of the lake, may also be erected shops and docks for every kind of repairs. All engineers and experts in nautical science pronounce the proposed canal practicable, although they differ in their estimates of the cost. The estimate of the engineers of the Maratime Canal Company, Mr. Menocal and others, was $41,000,000, including improvements to harbors at each end of the canal. To this should be added fifty per cent. for engineering contingencies, and twenty per cent. for other possible contingencies, making the probable cost about $70,000,000. I am aware that other engineers have estimated the cost much higher, and it is difficult to make even a close approximate estimate of the cost of so vast a work. There are numerous examples, however, of like works, which in some degree serve as guides in making estimates for contingencies. On an examination of the several plans and estimates, it would seem that the maximum estimate cannot exceed double the amount of the estimate of Mr. Menocal, which would give $82,000,000 as the ultimate cost.

The Suez canal, 100 miles long, cost $93,000,000, including the construction of the harbor at Port Said, and docks for all sorts of repairs, and it is stated by engineers of high reputation, that the Suez canal could now be built for half the sum it cost.

It is confidently asserted by the officers of the United States, who have made the surveys of the line of the proposed canal, that there are no considerable engineering difficulties to be expected. The restoration of commerce through the harbor at the Eastern terminus does not appear to be problematical, and is much easier of accomplishment than the creation of the harbor of Port Said. Some engineers have estimated the cost of reclaiming the harbor at the rate of thirty-five dollars, while the plan of Admiral Ammen, Captain Phelps, and others, does not involve more than half that sum. The engineer officers regard it as an easy matter to construct works at Brito, on the Pacific, which will secure a good harbor at a maximum cost not exceeding $2,500,000. The deepest cut on the line is 41 feet, and the highest embankment required is but five feet. The lake area is 2700 square miles, with a drainage basin of 9000 square miles, and the lake being the summit level of the canal, furnishes an inexhaustible supply of fresh water throughout the year for canal purposes. It is possible that the forty-three miles of canalization, with the two harbors, necessary works for slack water in the San Juan river; the thirteen locks; the necessary machinery, buildings, appliances, and everything necessary for the construction and for operating the canal, may aggregate more than the estimate of $100,000,000 made by the Humphreys Board; but it is believed that under no contingency will the work cost more than that amount; an immense sum, it is true, but while the cost is great, the benefits and advantages are almost inconceivably great. In a mere economic view, the enterprise is most desirable, whether the Panama canal be finished or not. The tonnage which will necessarily take the route of this canal in preference to that of Panama, could not fail to reach 4,500,000 tons annually, which would pay, at moderate tolls, a clear profit of four per cent. per annum on $100,000,000 the first five years, with a constant increase afterwards. A statement of the saving in sailing distances which the canal can ideas and American methods will be gradually adopted, and American civilization will spread and vivify like the sunshine throughout those regions, and the consequent development will enure to the benefit of the whole commerce of the Orient, and it will give the key to American merchants! Our Eastern commercial centers will have the shortest line to China and Japan, and the Islands of the Pacific, as compared with European lines of transportation.

The advantages and benefits which the control of this canal will bring to this coast and the whole United States are incalculable. Its construction will be an achievement worthy of the first nation of the earth! It will be an illustration of the power, the nerve and sagacity of the American people, which will challenge the respect of all mankind. It will be an object lesson to the nations of Europe, teaching the American method of dealing with great affairs, and illustrating in a practical way the future policy of this Government in respect to the nations and peoples of this hemisphere! It will mark a new era in the life of this nation. The consummation of this work will be a triumph of peace, no less renowned than our greatest victories in war! Sir, this is the nation's opportunity, and the turning point in the destiny of the Pacific States. This is the age of prodigious enterprises and great utilities. It is the age of action! The day of the manifesto has passed. National greatness is measured by national performance! This nation has taught the Western nations the lesson of progress by example! Why should we halt or hesitate now? Shall we ask consent of Great Britain, before we proceed to the execution of this great design? Or shall we go forward without fear, with firm and steady step in the grand march of progress toward the fulfilment of American destiny!

The Canal Projects.

San Francisco Chronicle, July 13.]

The New Orleans Times-Democrat has an elaborate article on the subject of isthmus routes, in which, after pointing out the difficulties in the way of the Panama and Nicaragua canals, the writer proceeds to argue that the best line of transit between the oceans is that which will be afforded by Captain Eads' ship railway. It had been generally supposed, before the Times-Democrat article appeared, that Captain Eads had quietly dropped his ingenious scheme. Engineers have so universally condemned it as impracticable: it seems so impossible to get a roadbed which would sustain the weight of a four or five thousand ton ship; it appears so out of the question to provide a heavy ship with such an even support throughout her length and breadth that she would not give somewhere if she were hoisted on rails; that a good many people have come to look upon the ship railway in a jocular light, much as people look upon flying machines and submarine passenger boats. If this way of viewing the project does Captain Eads injustice, he had an opportunity in his hearing before a Congressional committee of showing that he is really serious in the matter, and we are bound to say he did not avail himself of it.

It is an open secret that when Mr. Cleveland was inaugurated he requested the Senate to allow him to withdraw from their consideration the Nicaragua treaty, in order, probably, that he might make some changes which would entitle the Democracy to claim a share of the credit for the enterprise. It is also understood that these changes have been, or will be made, and that the treaty will be submitted to the Senate next December, with a strong recommendation that it be ratified. The chances are that both political parties will agree not to oppose it. So much at all events may be inferred from the address delivered here last month by Senator Miller, Chairman of the Senate Committee on Foreign Relations. It is indeed hard to see why any one should object to it. The Times-Democrat makes the point that it would cost more than the estimates. Of course it would. Did our contemporary ever hear of a great enterprise that did not cost more than the estimates? Senator Miller figured that the canal could not cost over $100,000,000. But suppose it cost $130,000,000; it would be worth the money. Our New Orleans contemporary says that "the time of passing through the locks would be so slow that vessels would enjoy but slight advantage in point of days over a trip round the Horn." This is quite a mistake, as a reference to Lieutenant Sullivan's report to the Navy Department and General Wetzel's reports on the Sault Ste. Marie Canal, will prove. With modern machinery the heaviest vessels pass through locks in a few minutes. The Times-Democrat will do well to look more closely into the subject, for no city in the Union will derive more benefit from the Nicaragua canal than New Orleans.

A canal is absolutely indispensible to American commerce, and the Nicaragua route seems to be the only one on which a canal can be dug in a reasonable time. The French Panama Company, now that they have a little income from the railroad, may go on for some time, but the enterprise is, so far, larger than its promoters ever contemplated. So many mistakes have been made, so many false steps have had to be retraced, that there are many who think that De Lesseps is only waiting for a decent excuse to abandon the scheme. At latest dates, engineers were figuring that the canal would not be finished before 1898; as to the cost, they could not form an estimate of that. The Culebra cut has had to be shifted; the great dam, without which the canal is impossible, has not been begun; the workmen are reckoning on a nearly perpendicular slope for the sides of the canal, whereas, every one who has been in the tropics knows that a slope of one in four is the least that can be risked; the mortality has risen to about 12 per cent. per annum. The mere statement of these facts, which are confirmed by the concurrent testimony of all recent visitors to Panama, shows that we must look to Nicaragua as the most available route. If engineers could only devise a plan for securing a reliable harbor at the Atlantic end of the Nicaragua route, it would have everything in its favor and nothing against it.

Our "Beulah-Land."

[Read before the Los Angeles County Pomological Society, at Orange, July 11.]

A leaden sky with stars set spare and far;
A wintry moon hung high in vaulted dome;
A city under cerements of snow,
O'er which, outlined in lines of silver light
Upon a steel-cold ground, with stars almost,
Three spirits hung on slowly vibrant wing,
Symbolic agents of God's will toward man.
Three star-clad children, clad in rags,
Stood barefoot in the snow. The frosty air
Bowed round their shivering forms. The older child
Had drawn one arm about the less, as though
The younger shield her from the bitter cold.
The face of each, too pinched for dimples,
Upraised towards the far, cold moon, and this
The younger rose upward on the frosty air:

"You moon, have you got any God in the sky,
That we should be scorned by the passers-by,
And left in the street to starve and die,
Beside the cold?

"We've been threat'ning away from a door,
And we only asked the alms of the poor,
A crust of bread and a bed on the floor—
Beside the cold.

"We're hungry and tired, and sore are our feet,
From trending so long up and down the street,
Through the blinding storm of snow and sleet—
Beside the cold.

"I guess I'll make us a bed in the snow,
For sissy's so tired, and then you must know
In all this city we've nowhere to go—
Beside the cold.

"We'd go to heaven if it wasn't so high,
But may-be angels will come by and by
And carry us up to the bright, blue sky—
Beside the cold."

"Away, away, sweet sisters dear! from such
A plaint from lips of cold out of spirits three.
"A 'Beulah-land' on this terrestrial sphere
We'll seek as out where none of this shall be."
Like flash of light they took their winged course,
Now stopped not, poised on slowly vibrant wing,
They hung above a valley fair and sweet
As sleeping eternity, on its eastern rim
A dyke of mountains rose majestic, grand,
(God's limit to the frozen sea beyond),
Over which the reluctant dawn, swift-walking with
Her purple-sandaled feet, had flung in haste
A rose-hued curtain, flecked and barred across
With golden splendors. Like an emerald sea
With undulating waves of hills, the plain
Ebbed westward to Pacific's gleaming shores,
A sapphire sky was bending down with stars
That formed like balls of fire; a moon, low hung
Was glowing warmly in the rosy east;
While earth and sky leaned each toward each with one
Caress. The goddess Flora was the first
To break the silence which enthralled their speech,
She shook her curls, from which a charmed dew fell
Full mist-like. Lo! the valley blossomed as a garden, glowing with a crimson heart
And massing outward in profusion of
All colors. "Here," she said, "supernal spring
Shall reign." Pomona, fair, bare-gnant, with
A stately grace, stretched out her golden wand,
And orchards, vineyards sprung like magic in
Their place. The tropics glowed in richness by
The fruits of colder zones. Great yellow balls
Hung shining in a leafy sea of green,
While far and near wide stretched the vinsal fields
Of purple—opal, ruby, amethyst,
A blessed sanitarium this shall be,"
Said Ceres, and smiled a benediction.
Then Ceres, greatest of the three, blew soft
Her magic breath, and fields of waving grain
Stretched wide-waving in the ruddy morning light.
"Ah, me!" she said, "that man should heap their gold
By making 'corners' out of grain, while all
God's poor meat needs to buy or starve. I swear
That this shall be a land of plenty, and
No beggar's moan shall mar the blessed air."
A whirring of swift wings and they were gone.
But from the sea of fire, fruit and grain
Uprose, like Apelles, our Los Angeles fair,
Santa Ana, Tustin, Orange and the rest
In order. But the canvas has spread out
Before your vision, and my song is done.

MARY ADAMS JAMIESON.

OUR PORTRAIT GALLERY.

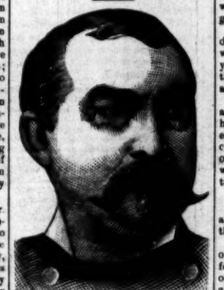

GEN. PHILIP HENRY SHERIDAN.

Gen. P. H. Sheridan, the Commander-in-chief of the United States army, was born in Somerset, O., March 6 h, 1831. He graduated at the West Point Military Academy in 1853, and served on frontier duty in Texas for nearly two years, and in Oregon from 1855 to 1861. At the commencement of the civil war he was appointed Quartermaster of the Army of Southwestern Missouri, and in April, 1862, chief Quartermaster of the Western Department. In May, 1862, he was made Colonel of the Second Michigan Volunteer Cavalry, was commissioned Brigadier-General of volunteers, July, 1862, and after a brief period was put in command of the Eleventh Division of the Army of the Ohio. He commanded a division of the Army of the Cumberland, and at Stone River saved the army from rout by his stubborn resistance. For his gallant conduct he was made major-general of volunteers. On the 4th of August, 1864, he was put in command of the Army of the Shenandoah, and, soon after, of the middle military division. In November he was made a Major-general of the United States army. He joined General Grant's army at City Point, from whence he started, March 25th, 1865, to strike the final blow for the overthrow of Lee's army. He was assigned the command of the Military Division of the Southwest, June 2d, and that of the Gulf, June 14th, 1865. In 1867 he was assigned to the Fifth Military District by President Johnson, and to the Department of the Missouri shortly after. In 1869 he became, by promotion, Lieutenant-general, and upon the retirement of Sherman, became Commander-in-chief. The recent outbreak among the Indians of the Southwest has necessitated his presence upon the field of hostilities, and, with General Miles, he left Chicago on July 13th for Fort Reno. That he will deal summarily with the aborigines no one doubts. Personally, General Sheridan is of small stature. He was one of the most dashing officers during the war, and was the idol of his men, to whom he imparted much of his vim.

HOUSE AND HOME.

Susan Sunshine's Home and Home Papers.

The warm summer days are upon us, and the business of keeping cool is one of the most essential to our comfort. The habit which many housekeepers have of throwing the house wide open through all the long, breezeless hours of a sultry day is a most mistaken one. The best method for practice is to open every window and door while the air is cool in the early morning, then, as the heat increases, close them, keep your rooms darkened and you will find a reasonable degree of comfort during even the warmest days.

* *

Marion Harland has said some very sensible things in her book entitled "Housekeeping and Homemaking," among which is the following, which it would be well for us all to practice:

"Repeat nothing that you do not yourself believe is a principle, practice of which would put an embargo upon three-fourths of the infamous business of gossip. Give with the tale the name of the responsible author. If the gossip must make mincemeat, be careful that you do not by word or example lend for your chopping tray, knife or condiments." Gossip should never be a feature of home life, yet I am inclined to think that this baleful habit is often acquired around the home table and fireside. The only safe rule to adopt is this: If you cannot say something good of a person, say nothing at all. We cannot always judge of people from the outside. There are circumstances in the life of every individual of which we know nothing; hidden temptations, struggles and crosses, which, if we knew, might materially alter our judgment of their actions. How little do we know of the real individual inner life of those even with whom we are most familiar. Not in this world can we read the mysteries of even one life or solve the riddle of its daily cares and crosses.

* *

I have a most decided detestation of fashionable falsehoods. Not long ago I was with a lady with whom I had some acquaintance. There was much about her that was womanly and noble, but in a fashionable way she was untruthful.

"I am happy to see you," said she to a lady who had called, and as the lady took her leave she said: "I hope you will return my call soon. I shall be most happy to see you at any time."

"Thank you, I shall be delighted to call soon, and will give myself that pleasure at my earliest convenience."

After the lady had gone she said to me, "I suppose that I shall have to call upon her, but I wish I was not obliged to. I do not fancy her—indeed, I dislike her."

Was not that a sad lesson for the little daughter who was sitting with us? "Mamma, you said you should be delighted to come," said the child. If the little one grows up untruthful and insincere will not the mother be to blame?

* *

The following rules for selecting canned fruits, which I clip from an exchange, may be of use to some of my readers:

Reject every can that does not have the name of the manufacturer or firm upon it, as well as the name of the company and the town where manufactured. "Standards" have all this. When the wholesale dealer is ashamed to have his name on the goods, fight shy of him.

Reject every article of canned food that does not show the line of resin around the edge of the solder of the cap, the same as is seen on the seam at the side of the can.

Every cap should be examined, and if *two holes* are filled in it, send the can at once to the Board of Health, with its contents and the name of the grocer who sold it.

Press up the bottom of the can; if decomposition is commencing, the tin will rattle the same as the bottom of your sewing machine oil-can does. If the goods are sound, it will be solid, and there will be no rattle to the tin.

Reject every can that shows any rust around the cap on the inside of the head of the can. If housewives are educated to these points, then muriate of zinc amalgam will become a thing of the past, and dealers in "swells" will have to seek some other occupation.

* *

The following general suggestions are worthy of consideration. I clip them from "The Housewife:"

Paper Pillows: Save all your scraps of writing paper, old notes of no use for keeping, old envelopes, old backs of notes, etc. Cut them into strips about half an inch wide and two inches long, and curl them with an old penknife. Make a pillowcase of any materials you have; fill it with your curled paper, mixed with a few shreds of flannel. Stuff it quite full, sew the end up and cover it as you please. These pillows are good in case of fever, as they keep continually cool, and are cheap, and good substitutes for feather pillows.

Washing Carpets: The following is an excellent way to wash carpets that have become too much soiled for cleaning by any other means. Cut the breadths apart. Place one on a long bench or table in the back yard. Go over it carefully, soaping all the spots and more soiled portions; then with hot suds and a scrubbing brush, scour it on both sides. Rinse thoroughly twice or more with plenty of clean water, using the brush.

Boiling water should not be poured over tea trays, japanned goods, etc., as it will make the varnish crack and peel off; have a sponge wet with warm water and a little soap if the tray be very dirty, and rub it with cloth; if it looks smeary, dust on a little flour, and then rub it with cloth. If the tray gets marked, take a piece of woolen cloth, with a little sweet oil, and rub over the marks.

Simple strawberry pudding: Make a jam by mashing fresh strawberries and sweetening to the taste. Spread slices of light whole wheat bread with the jam, and pile them one above another in a pudding dish. Pour over the whole thin cream sufficient to moisten well; cut into pieces and serve. A simple custard may be used in the place of the cream if preferred.

Strawberry Mold: Prepare some strawberry juice by putting fresh berries in a jar, and placing it in a kettle of hot water until the juice flows freely from the berries, then strain. Have a half cup of sago soaked for an hour in just water enough to cover. Boil the sago in a quart of fruit juice until thick like jelly. Pour into molds, put in a cold place, and when needed, serve with sugar and whipped cream.

French candies: Use A1 confectioners' sugar; roll and cut with cutters. To one egg, use one pound of sugar; place the whites of the egg or eggs in a tumbler and mark the amount with the thumb. Pour in a dish and add the same measure of cream, milk or cold water, any one will do, of course cream is best. Stir well together, and add the sugar slowly, stirring well with a silver spoon. Take part of mixture on a bread-board and knead a little sugar with it; then roll out half an inch thick; cut off very small pieces, and roll into balls with the hands. Have ready, English walnuts, half pound of almonds, the same of dates, figs, prunes or any other fruit you like. Place halves of walnuts on each side of balls. Roll the almonds in pieces of dough, and then in sugar and shape nicely. Stone the dates and fill the opening with dough; then roll in sugar. Set the candy away to harden on a greased plate or paper. It makes delicious candy.

* *

The "Housewife" is a domestic journal published at Nunda, N. Y., and is a valuable aid in matters of household economy.

SUSAN SUNSHINE.

OUR BOYS AND GIRLS.

Winter Land.

Far up beneath the Arctic skies,
Where winter's frozen wings are spread,
And all the earth lies cold and dead,
I see the rude barbarian rise.

The blue smoke, like a slender thread,
Above their sodded roofs is seen;
And near among the willow trees,
Their grass-grown sides, lifts up its head.

In the short summer-time the day
Through all the weeks grows scarcely dim;
Only the twilight's shadowy rim
Twixt night and morning's rosy ray.

And all the dull gray summer through
Sit thousand sea gulls on the rocks,
And shoals like coins in countless flocks,
And gaily-covered sea-ducks, too.

The meadow lark sings sweet and clear,
And makes a pathway as it flies
Of happy song unto the skies—
The only singing summer bird.

And little children, dark and brown,
With high cheek-bone and stolid face,
Without a single winning grace,
Live 'neath the cloudy summer's frown.

No sp. rts have they to make them glad,
No playgrounds, and no pretty toys,
No dogs, nor ponies for the boys,
No dolls for girls all neatly clad.

No pleasant walks nor garden flowers,
No lovely trees with branches green
In all this northern land are seen—
'Tis all unlike this land of ours.

With ice the winter spreads the sea,
The frozen ground is white with snow,
And winds in awful tempests blow,
And far the drifting icebergs flee.

And sometimes on some drifting floe—
The lone Columbus of his kind—
The polar bear sets out to find
More southern seas, and sailing slow,

Re rides along those new-born shores,
A lonely sailor fierce and grim;
Ah, who would live to sail with him
Who is he some far-off sea explores?

Short are the winter days, and dim,
The twilight fate soon after noon,
The long dark night comes on full soon;
Swift sets the sun behind the rim

Of the white seas so still and drear,
And the bright stars hang in the sky,
So low they look, you almost try
To reach them, for they seem so near.

O, who would give this life we know,
Its starry nights, its gold-n days,
Its fruits, and all its wonted ways,
For that north world of storm and snow?

E. A. OTIS.

* *

Here is something I came across the other day. It is a little extract from an article in the St. Nicholas, written by Lieutenant Schwatka. It is about this far northland, lying so near the pole. He tells us about some of the things that the children of those regions are very fond of. Among other things is Esquimau candy. He says:

"It would seem very strange, and perhaps not very pleasant, to my young readers to hear a tallow candle or the shin-bone of a reindeer called candy. And yet these things may be really considered as Esquimau candy, because they would delight the children of the cold in precisely the way that a box of bon-bons would delight you.

There is a certain kind of waterfowl in Arctic countries known as the dovekie. It is about the size of a duck, is quite black, has a prominent white stripe on its wings and its webbed feet are a brilliant red. When sitting in rows on the edge of a greenish rock, these little red feet are quite conspicuous. Sometimes, when the men have killed a number of dovekies, the Esquimau women cut off the red feet, draw out the bones, and, blowing into the skins, distend them as much as possible, so as to form pouches. When these pouches are thoroughly dried they are filled with reindeer tallow, and the bright red packages, which I assure you look much nicer than they taste, are little Boreas' candy. In very cold weather the Esquimau children eat great quantities of fat and blubber; and this fatty food, which seems to us so uninviting, helps to keep them warm and well.

The only other kind of candy that the Esquimau children have, is the marrow from the long leg or shin-bone of the slaughtered reindeer. Of this, also, they are very fond. Whenever a reindeer is killed and the meat has been stripped from the bones of the legs, these bones are placed on the floor of the igloo and cracked with a hatchet until the marrow is exposed. The bones are then forced apart with the hands, and the marrow is dug out of the ends with a long, sharp and narrow spoon made from a walrus' tusk. I have eaten this reindeer marrow frozen and cooked; and after one becomes accustomed to eating frozen meat raw, it is really an exceptional tid-bit; while cooked and nicely served, it would be a delicacy anywhere.

Another thing that the Aleuts are very fond of is seal meat. They would be as delighted with the flesh of a young seal as we should be with that of the tenderest turkey. Whale oil they relish, too, as much as we do nice iced lemonade in summer. I've eaten the seal meat and it is not so very bad, but I never have been hungry or cold enough to want the whale oil. I've seen the little natives of the Pribiloff Islands pick up the raw seal meat and eat it on the fields where the dead seals lay. They deemed it a very choice morsel, but how we should have scorned it.

* *

I am glad to receive the correct answer to the enigma in our column last week:

Enigma No. 1, Mirror of July 18th: Bird of prey—hawk. Wrap (a was omitted)—shawl. Girl's name—Susan. A devotional piece of music—hymn. Personal pronoun—he. Number—nine. River in Africa—Nile. Adjective—the. Make hay while the sun shines. Yours truly,

MAY CORNWALL.

LOS ANGELES, California.

* *

I am out in the country now, learning the names of the birds, and making friends with the toads and the owls. I am getting quite well acquainted with the pretty linnet and the beautiful oriole, and that most delightful of singers, the California mocking bird. There is one of these that comes to the same tree-top and sings gloriously every morning. I should like to make myself believe that he comes especially to see me, and to know if I am waiting for him in the hammock near by.

Then there are a couple of toads that hop out to my porch every evening in a very friendly sort of way, and I say, "O, here you are little toads again. Well, I am glad to see you." After that they do not stay long, but hop away as if they were very glad and light-hearted. Then there's a squirrel, a gray, frisky young fellow, who thrusts his head out of his hole and eyes me saucily, but he is not inclined to be very sociable, but by and by perhaps we shall be better friends. Perhaps he thinks he has done his part towards getting acquainted in peeping at me as he does, or maybe he doesn't care to know me any better.

* *

There are two frisky young puppies here who are very much at home with the home. I notice that sometimes the lions step very softly and snap up what the puppies have to eat. But the little dogs take it in very good part, and make no effort to get their food back again. They do not seem inclined to quarrel.

There is a lady here who has a small pet dog that she takes with her wherever she goes. She says to it: "Creep like a baby, Minnie (the dog's name is Minnie), and down the little thing lies, puts out its feet, and creeps, for all the world like a little baby scooting on the floor. There are many things that dogs may be taught to do.

E. A. O.

TEMPERANCE.

Queries for Thoughtful Minds.

[Extract from Correspondence in Union signal.]

I think it is to no less an authority than Dr. Richardson that we are indebted for the statement that the pure juice of the grape contains the essential elements of the human blood and that it is therefore the best of all nourishment. If this be so, ought it not to be made useful to man?

It is generally agreed that those passages of Scripture in which wine is commended, refer to that which is unfermented. Take for instance the 14th and 15th verses of the 104th Psalm: "He causeth the grass to grow for the cattle, and herb for the service of man; that he may bring forth food out of the earth. And wine that maketh glad the heart of man, and oil to make his face to shine, and bread which strengtheneth man's heart." Here it is enumerated among the essential food gifts.

Weekly Mirror.

THE TIMES AND THE MIRROR.

The LOS ANGELES WEEKLY TIMES and *THE LOS ANGELES WEEKLY MIRROR* are the leading papers of the ... Pacific Slope, and the ... Territories in which they are published.

The DAILY TIMES is published ... morning; except Monday, from the publication ... Times Temple, Main and New High streets. It prints the Associated Press dispatches and "all the news."

TERMS OF THE DAILY.

One year.....$7.50 Three months.....$2.00
Six months.....4.00 One month.....75

Delivered by carriers in city, 30c. per week.

THE TIMES is sold on all railroad trains going out of Los Angeles.

The WEEKLY MIRROR is a mammoth 8-page paper, of 72 long columns—one of the largest ... in the United States—printed on fine paper and filled with a great variety of news and the best class of matter relating to Southern California.

TERMS OF THE WEEKLY.

One year.....$3.00 Six months.....$1.50

Premium clubs. Send for simple copy and circulars.

Give Postoffice address in full, including county and State.

If address is to be changed, give old address as well as new.

The paper will be sent only for the time for which remittance is made.

Remittances may be made either by draft, Postoffice order, Wells, Fargo, or registered letter at our risk. Address

THE TIMES-MIRROR COMPANY,
Los Angeles, Cala.

POSTAGE.

The transient rate of postage, foreign and domestic, per copy on the TIMES or the MIRROR either single or double sheet, is two cent.

A Monument to General Grant.

To the Editor of the Times—SIR: The nation's cherished idol is dead. Now, while the body of General Grant, the Union's foremost soldier and first citizen, is lying mute, awaiting solemn sepulture at the hands of his grateful countrymen, should not the question of erecting a monument to commemorate his great virtues and achievements be considered and acted upon? Should not the matter be taken up at once? I think so. Let Los Angeles be not behind the rest of the country, which, without doubt, is already preparing to move in the matter, if we but knew it. Will you not give this suggestion the weight of your approval and suggest a plan of action? The Republic is not ungrateful: let us here on the Pacific Coast be ready to co-operate heartily in a patriotic task which the countrymen of the illustrious soldier and citizen will be sure to take up and carry through to successful completion. Yours truly,

HENRY B. SARGENT.

We approve this excellent and timely suggestion, and propose that a popular subscription be started in Los Angeles, without delay, for the purpose indicated. Let the individual contributions be in small amounts, in order that the subscription shall be kept a truly popular one, in which the whole people may take part.

The TIMES will be glad to help forward the patriotic work here outlined. The movement, we have no doubt, will become national, if committed to the people's hands.

The San Francisco Chronicle, in the issuance of its Grant memorial number last Thursday morning, acquitted itself of one of the greatest feats of newspaper enterprise that the Pacific Coast has ever witnessed. The definite announcement of General Grant's death did not arrive until about half past five o'clock Thursday morning, it should be remembered, yet the Chronicle published twenty-nine columns of matter devoted to the life and services of General Grant, aside from the regular telegraphic reports, occupying two columns more. What time this immense double number of the Chronicle made its appearance we have no means of knowing; but it probably came out within two hours of the telegraphic announcement of the death. If we may be pardoned for speculating as to a newspaper secret, we will say that the Chronicle must have had its memorial matter standing in type, or stereotyped, awaiting the event—a judicious thing to do, of course.

APPLYING an American expression to the state of politics in England, we may say that "the pot is beginning to boil." The manner of "working" the elections in Great Britain is vastly different from what it is in the United States. But enough human nature crops out in the English hustings to make it a second cousin to the American campaign. The English papers wax about as earnestly abusive as ours, and the English orators, in lies of flaunting the eagle, stand on the pinnacle of Olympus and defy tyranny. The English "Agent," to whom is entrusted the active management of the campaign, with the several constituencies, corresponds in his functions to our campaign committee. Money makes the mare go in English elections, and there is little use for an aspiring Englishman to stand for a borough unless he is willing to invest from one to five thousand pounds in the venture.

IT is singular that San Francisco should determine to dispense with all public demonstrations except the religious services in the churches on the day of General Grant's funeral. In almost any other prominent city of the country there will be a parade, participated in by military and civic organizations. The military feature of the pageants will be participated in by the regular army, the militia, the members of the Grand Army of the Republic and of the Legion of Honor. It is probable that, all over the country, at the hour named for the obsequies, these processions will march, forming altogether such a funeral pageant as the world has never before seen. It will be well.

THE long and hotly contested suit of Bettner vs. The City of Riverside has at last been decided by the San Bernardino Superior Court, affirming the validity of Riverside's incorporation. The orange-grove city can now, with full confidence, assert its claim to being one of the largest on the American continent. It is about two miles broad, and seventeen miles long.

THERE is "hair pulling," in a figurative sense, over the marriage of Princess Beatrice. It is said that no invitation was issued to Queen Victoria's eldest daughter, and that, moreover, the Prince and Princess of Wales and the Duke and Duchess of Edinburg accorded but cold courtesy to the wedding.

GENERAL GRANT'S funeral will take place in New York on Saturday, August 8th. The remains will be taken from Mount McGregor Tuesday, August 4th, and will lie in state successively at Albany, Washington and New York City.

THE pseudo alliance between the English Conservatives and the Parnellites has been quickly broken. In the House of Commons, Thursday, the government received an ignominious defeat on a clause of the Medical Relief bill, the vote standing 180 to 130. This, of course, does not mean a dissolution of the government, as would be the case with a defeat in both branches of Parliament, but it is bad enough, considering that the new ministry has been in power only a month. A few more baskets like this would undoubtedly bring about a speedy dissolution. The Conservative lease of power at the outset was very uncertain, and now that the Parnellites have shown a tendency to kick in the traces, the government hold is precarious indeed. News comes in this morning's dispatches that Gladstone's voice has given out by reason of a serious catarrhal affection, and that he will, therefore, be unable to take part in the approaching campaign. If this be so, it will militate greatly in favor of the Conservatives. Perhaps they will be able to strengthen themselves in an appeal to the people.

KELLET has been heard from. He is in Paris. Having learned his whereabouts, the government would do well to cable him the suggestion that "there is no place like home."

MEMORIAL services for General Grant are to be held in Westminster Abbey.

THE SAUNTERER.

I met a person a few days since—one who knows—who told me that among the lady teachers in the public schools of Los Angeles there are four or five who are outspoken and unrepentant rebels, and who glory in being such. They are decidedly opposed to accepting history, as far as it relates to the rebellion, as written by Northern historians. The question occurs very naturally to me, are these ladies the proper teachers of history for the children of those soldiers who fought and bled, and some of whom died for the life of the Republic? They have been known to deny the truth of that which has become a matter of history, and to state unblushingly, in response to statements drawn from properly authenticated sources, "Ah, you get that from some *Northern* history, but we do not accept any such authority." Shall our children be taught that treason is not odious, and that those who took up arms against the old flag were heroes and patriots? It should be ascertained whether these assertions are promulgated in the teachings of the school-room, and if it is found that they are it should be stopped.

***

Los Angeles has one woman of whom she may justly be ashamed. It was on one of those days when the nation's dying soldier was at his worst, struggling and failing in that unequal battle with Death in which he was finally compelled to yield, that one woman said to another, "Poor Grant, how he suffers! O, how sorry I am!"

"What are you sorry for?" was the response. "I shall be glad when the old fool is dead."

To such an extent as that will surviving rebel hate unsex a woman, and in face of the memories of Appomattox, where the now dying hero was the generous, magnanimous conqueror, can withhold the meed of humanity—a throb of tender sympathy for the patient sufferer. Talk of "the bloody shirt!" It is consistent, while the very shadow of the utterance of the murderous hate embodied in the words, spoken of the nation's saviour, "*I shall be glad when the old fool is dead.*"

I was away from home last evening, and looking out on the pleasant landscape, it occurred to me to wonder how it would all impress me if I were looking at it there for the first time. There were the tall trees, their leaves lustrous in the sunshine; there was their varying foliage, the infinite variety in their shape and size, the graceful undulation of their boughs; the enormous sublimity of the tree-tops; the outline of their shape against the blue sky; the long, wide vistas between the orange groves; the shining stream beneath the sunlight; the shadows beneath the peppers; the gently rolling spaces in the background seen below the boughs; the music of the birds; the fragrance and the purity of the flowers; the soft whisper of the breeze; the distant, massive mountains, and over all the infinite blue sky. All these I took in and wondered how they would look to one who had never seen them before. Should I for a moment dream chance had placed them there? Rather, would not my soul go out instinctively and undoubtingly to their maker? Should I not feel that Omnipotence, though unseen, was the intelligent *Mind* that had designed and perfected all this wondrous beauty?

***

There are but few strangers who are not surprised at the extent of country that may be made immediately tributary to Los Angeles. It is of vast circumference and embraces some of the most fertile land of the State, good for many crops without irrigation. What a good deal of it is yet virgin soil, there are extensive grain and corn fields, extensive fields of alfalfa, numerous groves of eucalyptus and other valuable timber, orchards in springing up in every direction, so that whether you go north, south, east or west from the city you find the steady signs of improvement, and the possibility of unlimited supplies for the future. The amount of good farming lands lying on all sides of us has not yet been put into figures, but there is room enough for a multitude of small farms, for pasture lands and all the while there is room that is needed to supply a growing city. The broad plains lying around and beyond Norwalk are excellent for corn, wheat, and fruits, and on the sandiest soil the finest grapes are grown without irrigation. There are some extensive dairy farms in this section, and one or more great ranches. The Iron Sulphur Springs are giving a reputation to their vicinity, and a good many families are going in and settling in their immediate neighborhood. Los Angeles county is growing in every direction.

***

It is proposed to have a grand gathering the Chautauqua Assembly which is to meet at Long Beach about the 27th of August. The programme will be published as soon as arranged, and it is expected that the literary exercises will do credit to the talent of Southern California.

***

When the sad news from General Grant, contained in Wednesday's TIMES, was received at a hostelry in the country, a group of guests had gathered in the parlor and the dispatch was read aloud. There were bowed heads and sorrowful faces, and a silence that spoke more than words. The scene was as if each one had some near and dear friend whose feet were touching the Border Land; as if the River of Death with its dark waters was before them, and their eyes could see the heroic sufferer passing with slow and soundless tread to the very verge of the waters. But there was the feeling that he would not falter. Borne up by a nation's progress, sustained by undying faith in Him who would give him the victory over death, the feeling was that Grant would yet be triumphant, and as he laid his earthly armor down he would exclaim, "O death, where is thy sting, O grave where is thy victory?" Now, he is dead! Pass on, great soldier, to the bivouac of eternal years, to the conqueror's seat 'mid the grand armies of the skies. In the hearts of the nation you shall live undying and unforgot. All hail, and farewell!

THE DEAD HERO.

Arrangements Effected for the Funeral.

AUGUST 8TH SET FOR THE INTERMENT.

Central Park, New York, the Place of Burial—General Hancock to Have Charge of the Obsequies.

Associated Press Dispatches to The Times.

MT. MCGREGOR, July 24—4 p. m.—At this moment it has been finally decided to bury General Grant in Central Park, New York City, one week from Tuesday next.

DETERMINED THE QUESTION OF BURIAL.

MT. MCGREGOR, July 24.—This afternoon Mr. Turner, Mayor Grace's chief clerk, received a message which determined the question of Grant's burial-place in favor of Central Park, New York. It was as follows: "Your two telegrams just to hand and understood. The matter is definitely settled that General Grant's body is to be interred here. We cannot take any more definite action in regard to the matter of Mrs. Grant until a later date. The faith of the President of the Board of Aldermen, and my own, is pledged that we will see, when a little time has passed away, that the wishes of my family are gratified by a formal resolution of the Board. Answer immediately, so I may appoint a committee to make my quota for the Grant National monument. (Signed.) W. R. GRACE."

Upon receipt of Mayor Grace's telegram Mr. Turner repaired at once to the cottage where a conference was held with Colonel Fred Grant. The Colonel read the Mayor's dispatch and retained it. At the close of the conference Colonel Grant assured the Mayor's representative that he and the family thus formally accepted the tender of a burial place for General Grant and Mrs. Grant in Central Park, New York City, and that he and the family would now proceed with all funeral arrangements with reference to the above conclusion. The Mayor's messenger then telegraphed to Mayor Grace the result of his mission.

THE ACCEPTANCE OF NEW YORK'S OFFER.

NEW YORK, July 24.—Mayor Grace today received the following dispatch from his Private Secretary, at Mt. McGregor, in regard to the offer made by the city, of a place of burial in one of the parks belonging to the city: "Colonel Grant instructs me to say that, upon the condition that the wish of the General that a place be reserved beside him for Mrs. Grant, be issue the proper order for participation in the obsequies and mourning. The following telegram was received by New York Commandery this afternoon:

General C. A. Carleton: California Commandery mourns the bereavement which has deprived New York of its Commander and the Loyal Legion of its grandest and best beloved companion.

[Signed] W. L. ELDERT,
Commander.

THE OHIO LEGION.

CINCINNATI, July 24.—The Ohio Commandery of the Loyal Legion to-night adopted a resolution on the death of General Grant, Commander of the New York Commandery, and authorized its commander, Ex-President Hayes, to appoint a delegation to attend with himself the funeral.

A REMINISCENCE.

Dr. Douglas Recalls Some Experiences and Prophecies Noted From General Grant.

MT. MCGREGOR, July 24.—While sitting on the hotel veranda this afternoon, Dr. Douglas chatted at length with the correspondent of the Associated Press about General Grant and the long trial of suffering just ended.

"Do you remember," said Dr. Douglas, "that during the last week I said to you that there was a subsidence of the swelling in the overlying tissues on the right side of the neck, and that I said on the day I spoke about it, that I had been able to examine the General's throat much deeper and with much greater ease than in a long time? Do you remember that?"

His hearer recollected it clearly, and said so.

"Well, then," resumed Dr. Douglas, "I am going to tell you of an experience I had with General Grant on the afternoon of Thursday, July 16th, and at the time I observed the indications about the throat which I have spoken of. During the afternoon of that day the General wrote this," and Dr. Douglas drew from his pocket several slips written by the General, all read what the sick man had written, as follows:

"I feel sorry at the prospect of living through the summer and fall in the condition I am in. I do not think I can, but I may. Except that I do not gather strength, I feel quite as well from day to day as I have ever done since I began losing strength. I feel it more in my inability to move around than in any other way, or rather in the lack of a desire to try to move."

"When I had read this," added Dr. Douglas, "I turned to the General and tried to cheer him by telling him that I apparently improved condition of his throat and neck, to which in reply the General signed "error."

"After all that, however, the disease is still there and must be fatal in the end. My life is precarious, of course, to my family, and would be to me if it did not recover entirely. There never was one more willing to go than I. I know most people have fear, but I have another little thing to fix up and never get quite through. This was partially my case. I first wanted to do many days work on my book, so that the authorship would be clearly mine. It was graciously granted to me, after being apparently much lower than since, and it is a question if I more work than I ever did in the same time. My work had been done so hastily that much of it was left out, and I did it all over from the crossing of the James river in 1864 to Appomattox in 1865. Since that I have added as much as fifty pages to the book. I should think there is nothing more to do, and therefore I am not likely to be more ready to go than at this moment."

THE TRUST FUND.

Status of the Old Movement for General Grant.

CHICAGO, July 24.—The Tribune will publish to-morrow a statement of the present status of the trust fund raised by citizens of New York, for General Grant, several years ago. After telling how, at the suggestion of the late Governor Morgan, $188,000 of the fund was invested in Wabash railroad first-mortgage 7 per cent bonds, however, that if it was sold with constant consideration of your personal wishes on the subject. Adjutant-General Richard C. Drum, after the delivery of this note and will receive and convey to me any intimation of the wishes of yourself and your children in respect to the selection of the place of burial, the conduct of the funeral ceremonies and the part which may be borne by those charged with the administration of the government. With sincere condolence, your friend and servant,

GROVER CLEVELAND.

TO MRS. U. S. GRANT.

OTHER LETTERS.

MT. MCGREGOR, July 25.—The formal letters of Governor Hill and the Mayor of Albany, asking that the remains of General Grant lie in state in Albany, and tendering the Capitol for that purpose, have been received.

CONDOLENCE.

MT. MCGREGOR, July 25.—The following messages of condolence were received: *Mrs. Grant:* Albany, July 24.—Mrs. Allow me to offer sincere sympathy on your great loss.

(Signed) LORD RIPON.

LONDON, July 25.—*Mrs. Grant:* My heartfelt sympathy for the sad affliction which has befallen you.

MRS. MACKAY.

TOKIO, Japan, July 25.—*Madame General Grant:* I learned, with much sorrow, of the death of your husband. I tender you my sincere condolence and deep sympathy.

PRINCE TOWAITO.

Mrs. Grant: Delaware tenders the warmest sympathy of its citizens in this great hour of private and public grief.

(Signed.) CHARLES E. STOCKLEY.

Mrs. Grant: I offer my expression of deep sympathy to the widow of the great leader of the Union armies.

(Signed.) COUNT DE PARIS.

The ex-Confederate soldiers of Batesville, Ark., to-day sent a message of sympathy.

President Diaz, of Mexico, sent a telegram expressing his sorrow at the loss of so distinguished a soldier and citizen.

Ignacio Mariscal, Mexican Premier, sent the following: "By instructions of President Diaz I send you my most sincere condolence of the Mexican Government for the loss of our great friend, the illustrious General Grant; and, personally, I tender my own and my family's heartfelt sympathy in your bereavement."

Mrs. Frelinghuysen, widow of the late Secretary of State, telegraphed: "Pray receive my loving sympathy. We feel deeply for you all. I so highly appreciated the General's kindness to me in Washington, even when he was such a sufferer."

A GENERAL ORDER FROM SHERIDAN.

WASHINGTON, July 25.—A general order in the name of Sheridan has to-day been issued to General Hancock, directing him to take charge of the military ceremonies connected with the funeral.

THE PRESIDENT'S VACATION POSTPONED.

WASHINGTON, July 25.—The President contemplated leaving Washington next Saturday on his vacation, but the illness of General Grant has made it necessary for him to change his programme, and he will not leave town for that purpose until after the burial of the ex-President.

THE WILLOW CHAIR.

MT. MCGREGOR, July 25.—The willow chair in which General Grant was wont to sit on the cottage verandah has been draped with black and will be placed at the usual spot on the porch where General Grant was so often to be seen. A heavy scarf of black is to-day seen on entrance to the door of the cottage.

THE SERVICES IN SAN FRANCISCO.

The executive committees appointed by different associations of this city to determine what should be done on the day of the funeral of General Grant decided this morning to have only religious rises in churches and the pavilion. They also decided to have the Methodist ministers conduct the services, as the dead hero was a member of that church. There will be no military or civic parade.

SERVICES IN THE SYNAGOGUE.

SAN FRANCISCO, July 25.—Memorial services in honor of General Grant were held at Dr. Messing's synagogue to-day.

MEETING IN ST. LOUIS.

ST. LOUIS, July 25.—A very large public meeting was held at the Merchants' Exchange this noon. Eloquent speeches were made by both Union and ex-Confederate soldiers, paying a high tribute to General Grant as a soldier and a man. Resolutions highly eulogistic of the General, and expressing deep sympathy for the family in their bereavement, were unanimously adopted. The Merchants' Exchange will be draped for thirty days.

CINCINNATI, July 25.—All civil, military, political and other organizations in this city have united in providing for a suitable observance of the day of General Grant's funeral. Beyond determining that meetings shall be held in Music Hall the programme is incomplete.

OTHER MEMBERS OF THE SENATORIAL COMMITTEE.

ST. CLAIR SPRINGS, Mich., July 25.—Vice President Hendricks has added the following to the Senate Committee to attend General Grant's funeral: Allison, of Iowa; Hawley, of Connecticut; Cockerell, of Missouri; Anderson, of Nebraska; Ingalls, of Kansas, and Camden, of West Virginia. To-night Hendricks addressed 1,500 people from this place and Fort Huron, speaking touchingly of the Nation's great loss in the death of General Grant.

A LAST MESSAGE.

Another One of General Grant's Notes to Dr. Douglas.

MT. MCGREGOR, July 25.—While in conversation to-day with a correspondent of the Associated Press, Dr. Douglas read the following remarkable document, written by General Grant in Dr. Douglas's presence, July 2nd: "I ask you not to show this to anyone, except the physicians you consult with, until the end; particularly, I want it kept from my family. If known to one man the papers will get it, and they (the family) will get it, and it would only distress them all beyond endurance to know it, and, by reflex, would distress me. I have not changed my mind materially since I wrote you before in the same strain. Now, however, I know that I gain strength some days, but when I go back it is beyond where I started to improve. I think the chances are very decidedly in favor of your being able to keep me alive until a change of weather towards winter. Of course there are contingencies that I might arise at any time that might carry me off very suddenly. The most probable of these is choking. Under the circumstances life is not worth the living. I am thankful [for "thankful" glad was written but scratched out and "thankful" substituted] to have been spared this long, because it has enabled me to practically complete the work in which I take so much interest. I cannot stir up strength enough to review it and make additions and subtractions that would suggest themselves to me and are not likely to suggest themselves to anyone else. Under the circumstances, I will be happiest at the most pain I can avoid. If there is to be any extraordinary pain such as some people believe will develop itself, I would say to you and colleagues to make me as comfortable as you can. If it is within God's power I understand that I should go now I am ready to obey his call without a murmur. I should prefer to go now to entering my present sufferings for a single day without hope of recovering. As I have stated, I am thankful for the providential extension of my time to enable me to complete my work. I am further thankful, and in a much greater degree, because it has enabled me to see myself the happy harmony which so suddenly sprung up between those engaged but a few short years ago in deadly conflict. It has been an inestimable blessing to me to hear kind expressions toward me in person from all parts of our country; from people of all nationalities, all religions and no religions; of Confederates and National troops alike; of soldiers' organizations, of mechanical, scientific, religious and other societies, embracing within every citizen in the land. They have brought joy to my heart if they have not effected a cure. To you and your colleagues I acknowledge my indebtedness for having brought me through the valley of the Shadow of Death to enable me to witness these things.

[Signed] U. S. GRANT."

DISSATISFACTION.

The People of Washington Protest Against the Place of Burial.

WASHINGTON, July 25.—Continued expressions of disapproval and disappointment at the selection of New York as the burial place of Gen. Grant, are heard from officials in every grade and citizens generally in Washington. It is said that one of the most prominent officials in the new administration declared to-day that the burial of General Grant at New York, with the ceremonies preceding it, will make it more of a State than a national affair. His body is to lie in state in Albany and New York city. It ought to lie in state in New York, Philadelphia and Washington, and then be buried here beside the soldiers who fought with him. Under the present arrangement the army can do nothing more than it would do should it be called upon to assist in the burial of any other prominent general.

Citizens generally express sentiments similar to the above indicated. They also regretfully observe that if it was not with constant consideration of your personal wishes on the subject. Adjutant-General Richard C. Drum, after the delivery of this note and will receive and convey to me any intimation of the wishes of yourself and your children in respect to the selection of the place of burial, the conduct of the funeral ceremonies and the part which may be borne by those charged with the administration of the government. With sincere condolence, your friend and servant,

GROVER CLEVELAND.

TO MRS. U. S. GRANT.

OTHER LETTERS.

MT. MCGREGOR, July 25.—The formal letters of Governor Hill and the Mayor of Albany, asking that the remains of General Grant lie in state in Albany, and tendering the Capitol for that purpose, have been received.

CONDOLENCE.

MT. MCGREGOR, July 25.—The following messages of condolence were received: *Mrs. Grant:* Albany, July 24.—Mrs. Allow me to offer sincere sympathy on your great loss.

(Signed) LORD RIPON.

LONDON, July 25.—*Mrs. Grant:* My heartfelt sympathy for the sad affliction which has befallen you.

MRS. MACKAY.

TOKIO, Japan, July 25.—*Madame General Grant:* I learned, with much sorrow, of the death of your husband. I tender you my sincere condolence and deep sympathy.

PRINCE TOWAITO.

Mrs. Grant: Delaware tenders the warmest sympathy of its citizens in this great hour of private and public grief.

(Signed.) CHARLES E. STOCKLEY.

Mrs. Grant: I offer my expression of deep sympathy to the widow of the great leader of the Union armies.

(Signed.) COUNT DE PARIS.

The ex-Confederate soldiers of Batesville, Ark., to-day sent a message of sympathy.

President Diaz, of Mexico, sent a telegram expressing his sorrow at the loss of so distinguished a soldier and citizen.

Ignacio Mariscal, Mexican Premier, sent the following: "By instructions of President Diaz I send you my most sincere condolence of the Mexican Government for the loss of our great friend, the illustrious General Grant; and, personally, I tender my own and my family's heartfelt sympathy in your bereavement."

Mrs. Frelinghuysen, widow of the late Secretary of State, telegraphed: "Pray receive my loving sympathy. We feel deeply for you all. I so highly appreciated the General's kindness to me in Washington, even when he was such a sufferer."

A GENERAL ORDER FROM SHERIDAN.

WASHINGTON, July 25.—A general order in the name of Sheridan has to-day been issued to General Hancock, directing him to take charge of the military ceremonies connected with the funeral.

THE PRESIDENT'S VACATION POSTPONED.

WASHINGTON, July 25.—The President contemplated leaving Washington next Saturday on his vacation, but the illness of General Grant has made it necessary for him to change his programme, and he will not leave town for that purpose until after the burial of the ex-President.

THE WILLOW CHAIR.

MT. MCGREGOR, July 25.—The willow chair in which General Grant was wont to sit on the cottage verandah has been draped with black and will be placed at the usual spot on the porch where General Grant was so often to be seen. A heavy scarf of black is to-day seen on entrance to the door of the cottage.

THE SERVICES IN SAN FRANCISCO.

The executive committees appointed by different associations of this city to determine what should be done on the day of the funeral of General Grant decided this morning to have only religious rises in churches and the pavilion. They also decided to have the Methodist ministers conduct the services, as the dead hero was a member of that church. There will be no military or civic parade.

SERVICES IN THE SYNAGOGUE.

SAN FRANCISCO, July 25.—Memorial services in honor of General Grant were held at Dr. Messing's synagogue to-day.

MEETING IN ST. LOUIS.

ST. LOUIS, July 25.—A very large public meeting was held at the Merchants' Exchange this noon. Eloquent speeches were made by both Union and ex-Confederate soldiers, paying a high tribute to General Grant as a soldier and a man. Resolutions highly eulogistic of the General, and expressing deep sympathy for the family in their bereavement, were unanimously adopted. The Merchants' Exchange will be draped for thirty days.

CINCINNATI, July 25.—All civil, military, political and other organizations in this city have united in providing for a suitable observance of the day of General Grant's funeral. Beyond determining that meetings shall be held in Music Hall the programme is incomplete.

OTHER MEMBERS OF THE SENATORIAL COMMITTEE.

ST. CLAIR SPRINGS, Mich., July 25.—Vice President Hendricks has added the following to the Senate Committee to attend General Grant's funeral: Allison, of Iowa; Hawley, of Connecticut; Cockerell, of Missouri; Anderson, of Nebraska; Ingalls, of Kansas, and Camden, of West Virginia. To-night Hendricks addressed 1,500 people from this place and Fort Huron, speaking touchingly of the Nation's great loss in the death of General Grant.

A LAST MESSAGE.

Another One of General Grant's Notes to Dr. Douglas.

MT. MCGREGOR, July 25.—While in conversation to-day with a correspondent of the Associated Press, Dr. Douglas read

THE NATION'S DEAD.

Further Details of the Funeral Services.

GEN. HANCOCK'S MELANCHOLY TRUST.

Additional Letters of Condolence to Mrs. Grant—Dissatisfaction with the Place of Burial.

Associated Press Dispatches to The Times.

MT. MCGREGOR, N. Y., July 25.—The morning is still and sultry on the mountain and hundreds of visitors are coming up on trains. A Sabbath-like silence prevails. Since the death of the General Mrs. Grant has been seen by no one except immediate members of her family and Mrs. Dr. Newman. Yesterday afternoon it was rumored that she was so utterly prostrated that serious results were feared, but it is now known that, although the widow suffers greatly, yet she bears up bravely and no serious results are anticipated.

President Cleveland was this morning requested to name the pall-bearers to act at the closing obsequies. He will attend to that matter.

MATTERS CONCERNING THE FUNERAL.

General Hancock telegraphed this morning to the mountain that he had received instructions from the Secretary of War and that the details of the military pageant would be attended to as ordered.

The subject of the choice of the spot for sepulture, it is now to be settled. The authorities in New York city will doubtless exercise discretion in this matter, though Col. Fred. Grant has signified a feeling that a location at the north end of the wall, near the lake, would the nearest meet the wishes of the family. Either one end or the other of the wall will undoubtedly be chosen.

A message was this morning sent to Mayor Grace, asking if he could and would furnish a temporary vault for the reception of the remains of General Grant, the suggestion being made that the family of Grant would prefer that the remains should not be placed in any vault that had already been used for the reception of others.

One month ago to-day General Grant received his last retired-pay check from Washington, and he lived until to-day another would have been at his disposal.

General Horace Porter will arrive here to-day, and Foster Palmer and family, of Chicago, will reach here Monday.

Governor Hill has tendered the family the use of the Executive Mansion during their stay in Albany.

THE FUNERAL SERVICES.

SARATOGA, N. Y., July 25.—According to present understandings the funeral service will be held over General Grant in the Drexel Cottage at Mt. McGregor, August 12th. There will be another little thing to fix up and never get quite through. This was partially my case. I first wanted to do many days work on my book, so that the authorship would be clearly mine. It was graciously granted to me, after being apparently much lower than since, and it is a question if I more work than I ever did in the same time. My work had been done so hastily that much of it was left out, and I did it all over from the crossing of the James river in 1864 to Appomattox in 1865. Since that I have added as much as fifty pages to the book. I should think there is nothing more to do, and therefore I am not likely to be more ready to go than at this moment."

THE TRUST FUND.

Status of the Old Movement for General Grant.

CHICAGO, July 24.—The Tribune will publish to-morrow a statement of the present status of the trust fund raised by citizens of New York, for General Grant, several years ago. After telling how, at the suggestion of the late Governor Morgan, $188,000 of the fund was invested in Wabash railroad first-mortgage 7 per cent bonds, however, that if it was sold with constant consideration of your personal wishes on the subject. Adjutant-General Richard C. Drum, after the delivery of this note and will receive and convey to me any intimation of the wishes of yourself and your children in respect to the selection of the place of burial, the conduct of the funeral ceremonies and the part which may be borne by those charged with the administration of the government. With sincere condolence, your friend and servant,

GROVER CLEVELAND.

TO MRS. U. S. GRANT.

OTHER LETTERS.

MT. MCGREGOR, July 25.—The formal letters of Governor Hill and the Mayor of Albany, asking that the remains of General Grant lie in state in Albany, and tendering the Capitol for that purpose, have been received.

CONDOLENCE.

MT. MCGREGOR, July 25.—The following messages of condolence were received: *Mrs. Grant:* Albany, July 24.—Mrs. Allow me to offer sincere sympathy on your great loss.

(Signed) LORD RIPON.

LONDON, July 25.—*Mrs. Grant:* My heartfelt sympathy for the sad affliction which has befallen you.

MRS. MACKAY.

TOKIO, Japan, July 25.—*Madame General Grant:* I learned, with much sorrow, of the death of your husband. I tender you my sincere condolence and deep sympathy.

PRINCE TOWAITO.

Mrs. Grant: Delaware tenders the warmest sympathy of its citizens in this great hour of private and public grief.

(Signed.) CHARLES E. STOCKLEY.

Mrs. Grant: I offer my expression of deep sympathy to the widow of the great leader of the Union armies.

(Signed.) COUNT DE PARIS.

The ex-Confederate soldiers of Batesville, Ark., to-day sent a message of sympathy.

President Diaz, of Mexico, sent a telegram expressing his sorrow at the loss of so distinguished a soldier and citizen.

Ignacio Mariscal, Mexican Premier, sent the following: "By instructions of President Diaz I send you my most sincere condolence of the Mexican Government for the loss of our great friend, the illustrious General Grant; and, personally, I tender my own and my family's heartfelt sympathy in your bereavement."

Mrs. Frelinghuysen, widow of the late Secretary of State, telegraphed: "Pray receive my loving sympathy. We feel deeply for you all. I so highly appreciated the General's kindness to me in Washington, even when he was such a sufferer."

A GENERAL ORDER FROM SHERIDAN.

WASHINGTON, July 25.—A general order in the name of Sheridan has to-day been issued to General Hancock, directing him to take charge of the military ceremonies connected with the funeral.

THE PRESIDENT'S VACATION POSTPONED.

WASHINGTON, July 25.—The President contemplated leaving Washington next Saturday on his vacation, but the illness of General Grant has made it necessary for him to change his programme, and he will not leave town for that purpose until after the burial of the ex-President.

THE WILLOW CHAIR.

MT. MCGREGOR, July 25.—The willow chair in which General Grant was wont to sit on the cottage verandah has been draped with black and will be placed at the usual spot on the porch where General Grant was so often to be seen. A heavy scarf of black is to-day seen on entrance to the door of the cottage.

THE SERVICES IN SAN FRANCISCO.

The executive committees appointed by different associations of this city to determine what should be done on the day of the funeral of General Grant decided this morning to have only religious rises in churches and the pavilion. They also decided to have the Methodist ministers conduct the services, as the dead hero was a member of that church. There will be no military or civic parade.

SERVICES IN THE SYNAGOGUE.

SAN FRANCISCO, July 25.—Memorial services in honor of General Grant were held at Dr. Messing's synagogue to-day.

MEETING IN ST. LOUIS.

ST. LOUIS, July 25.—A very large public meeting was held at the Merchants' Exchange this noon. Eloquent speeches were made by both Union and ex-Confederate soldiers, paying a high tribute to General Grant as a soldier and a man. Resolutions highly eulogistic of the General, and expressing deep sympathy for the family in their bereavement, were unanimously adopted. The Merchants' Exchange will be draped for thirty days.

CINCINNATI, July 25.—All civil, military, political and other organizations in this city have united in providing for a suitable observance of the day of General Grant's funeral. Beyond determining that meetings shall be held in Music Hall the programme is incomplete.

OTHER MEMBERS OF THE SENATORIAL COMMITTEE.

ST. CLAIR SPRINGS, Mich., July 25.—Vice President Hendricks has added the following to the Senate Committee to attend General Grant's funeral: Allison, of Iowa; Hawley, of Connecticut; Cockerell, of Missouri; Anderson, of Nebraska; Ingalls, of Kansas, and Camden, of West Virginia. To-night Hendricks addressed 1,500 people from this place and Fort Huron, speaking touchingly of the Nation's great loss in the death of General Grant.

A LAST MESSAGE.

Another One of General Grant's Notes to Dr. Douglas.

MT. MCGREGOR, July 25.—While in conversation to-day with a correspondent of the Associated Press, Dr. Douglas read

A MONUMENT.

New York Takes the Initiative.

A COMMITTEE ON SUBSCRIPTIONS.

President Hayes to Bring the Matter Before the Grand Army—Additional Condolence from Illustrious People.

Associated Press Dispatches to The Times.

NEW YORK, July 24.—The Mayor to-day appointed a committee of one hundred citizens to raise New York City's share of the expense for the erection of a national monument to General Grant. Among the members of this committee are Samuel J. Tilden, Chester A. Arthur, Alanzo B. Cornell, Wm. M. Evarts, Oswald Ottendorfer, Geo. Jones, Thos. L. James, Edward Cooper, Smith Ely, Jr., W. H. Wickham, Roscoe Conkling, Noah Davis, Cornelius N. Bliss, Eugene Kelly, George Bliss, Whitelaw Reid, John Jacob Astor, Parke Goodwin, Henry B. Hyde, Gen. Geo. B. McClellan, Dr. Fordyce Baker, Cornelius Vanderbilt, Jesse Seligman, Joseph W. Drexel, David Stokes, Isaac H. Bowe, Hamilton Fish, Pierre Gorillard, Ogden Gillett and Joseph Pulitzer.

HAYES SUCCUMBS A MONUMENT HOUSE.

CLEVELAND, O., July 24.—In the course of a speech eulogistic of Grant before the G. A. R. posts of Fremont, Ex-President Hayes said that the Grand Army of the Republic as the largest soldier organization in the country, should take the lead in building a national monument house to the memory of General Grant. The Ex-President thought the Grand Army of the Republic should move in the matter at once and he will submit a proposition to the Ohio department, meeting in Springfield early in August.

CONDOLENCE FROM THE QUEEN.

MT. MCGREGOR, July 24.—Mr. ... message of condolence were received by the family this afternoon, and among them is this:

WASHINGTON, July 24.

Mrs. U. S. Grant: Her Majesty, the Queen, requests me to convey to yourself her sincere condolence on the death of General Grant.

(Signed) BRITISH MINISTER.

OTHER CONDOLENCES.

LONDON, July 24.—*Mrs. U. S. Grant:*—Accept our deepest sympathy in the loss of your distinguished husband. We shall always look with gratification at having known him personally.

(Signed)

LORD LORNE AND PRINCESS OF WALES.

MONTREAL, July 24.—*Mrs. Grant:*—I am greatly grieved to get the sad news of the General's death. Pray accept my and wives sympathy.

(Signed) CHESTER A. ARTHUR.

LONDON.

What the Press has to Say on the Death of General Grant.

LONDON, July 24.—The Post says: "The American Republic has lost one of its illustrious citizens. General Grant will be remembered as the able soldier who prevented the final severance of the great republic. It is time that he received posterity. Though not a Napoleon or Wellington, he handled large armies and led them to victory."

The Standard says: "Although the death of General Grant was long expected, the event is not less deplored. We can only share with his mourning countrymen in a sense of the loss of one whose career was so notable, so honorable to himself and so useful to his native land. Grant's military genius and his high popularity when the nation saw the way he faced poverty and ruin. Simple and modest, he was never cast down by reverses, nor elated by success. Never a great strategist, he knew only one course; namely, to fight. To-day, from Cape Cod to the Golden Gate, the land will mourn more resound with the fading memories of the war.

The Telegraph devotes two columns to a review of General Grant's military career. Editorially it says: "Yesterday the greatest and most successful soldier that the United States has ever possessed breathed his last. In no portion of the United States have the financial disasters marking the close of General Grant

MENT.

s the Initia-

SUBSCRIPTIONS.

g the Matter Re- Additional Cor- tions Read.

o The Times.

14.—The Mayor mmittee' of one alse New York expense for the nnument to Gen- members of this Tilden, Chester rnell, Wm. M. er, Geo. Jones, Cooper, Smith Roscoe Cook- liles R. Bliss, Bliss, Whitelaw arks Goodwin, B. McClellan, netius Vander- gh W. Drexel, Hamilton Fish, illett and Jo-

ENT SECRET. —In the course rant before the Ex-President dier organiza- take the lead nment house to ent Arthur. ed Army of the the matter at ed among them

QUEEN.

—Many mes- ceived by the ntinent on the

, July 24. Majesty, the ey to yourself ld Queen of the

T MINISTER. ed Minister to

S. Grant:— ? sad news of accept my

OF WALES. t, Grant;—I ? Have all ntinents at a

ITT.

ng the Times.

—The Mayor ommittee' of one alse New York expense for the nnument to Gen- members of this Tilden, Chester rnell, Wm. M. er, Geo. Jones, Cooper, Smith Roscoe Cook- liles R. Bliss, Bliss, Whitelaw arks Goodwin, B. McClellan, netius Vander- gh W. Drexel, Hamilton Fish, illett and Jo-

ENT SECRET. —In the course rant before the Ex-President dier organiz

Weekly Mirror.

Largest Circulation

Of any Paper in Southern California.

YEARLY SUBSCRIPTION, $2.00

CHEAPEST PAPER IN CALIFORNIA.

Chasing Indian Raiders.

While our much-maligned troops under General Crook are on the "hot trail" of Geronimo, the renegade Chiricahua chief, and his bloodthirsty and thieving followers, and doubtless doing their best to come up with them in their fastnesses in the Sierra Madre, it is too much to hope that complete success will crown their efforts, no matter how skillful and persistent. In the nature of the case the Indian has an advantage over his white pursuer in that sort of predatory warfare—it is a farce to call it real war—which it is practically impossible for civilized troops to overcome. The reason for this is obvious. The United States cavalry employ American horses, which are sometimes heavy and frequently unseasoned, thus breaking down on long marches, and are further handicapped by cumbersome equipments, and both horses and men have to carry their subsistence stores with them on their long mountain raids; while, on the other hand, the Indian rides a tough and wiry pony, both live off the country, finding subsistence where the white man and his horse would starve; "native and to the manner born," the Apache is familiar with every crook and cranny, every mountain fastness, every spot where water, wood, grass or game can be found, and so he can raid indefinitely over vast stretches of country practicably inaccessible to less experienced and frugal soldiers, and when pushed is able to find his way without trouble to places of concealment in the heart of the Sierra Madre.

Considering the disparity in the training and efficiency of pursued and pursuers, the wonder is, not that our troops have been unable to come up with and crush the hostiles, but that they have made as much headway as they have in the pursuit. It is easy enough for wiseacres who never set a squadron in the field, and who don't know the difference between a caisson and a carbine, or between a tepee and a hot trail, to plan campaigns, fight battles, and win victories over wild Apaches at long range; but we are charitable enough to allow that at the officers and men in the field, who have spent years in learning the tortuous tricks and inside intricacies of Indian campaigning in the mountains of Arizona and Colorado, Old and New Mexico, and all along the border, know something about that sort of warfare, that their statements are entitled to some weight and their operations to fair treatment at the hands of the public. This has not always been accorded them.

The present Indian situation as respects the San Carlos reservation Apaches, who are off on a murderous raid under the leadership of Geronimo, as bad an Indian as goes unhung, is serious. The hostiles are "on the go," widely scattered, raiding, murdering, and stampeding settlers and stock; the troops are following them as best they may, but with what success remains to be learned. We believe General Crook is personally in the field, at the head of the main pursuing column. That he will work the campaign for all it is worth, we have not a particle of doubt.

The Arizona Citizen, a paper openly hostile to General Crook, if not to his troops as well, gives the following view of the situation, with its opinions of Geronimo's probable tactics:

> It is known that the savages have a rendezvous for their squaws and old men in the mountains of Sonora, which is certainly known to Geronimo for all time, at least, the warriors contemplate a career of murder. They have either broken up into small bands to operate independently, or the main body in the Sierra Madres are preparing an ambush for the troops now following them. In any case the appearance of a few Indians far in the rear of the advancing troops might start affairs with the apparent design of creating consternation and alarm among the people, is certainly a strategical movement, designed to inspire a belief that the main body of hostiles is seeking to turn to the protecting arms of their military nurses, and confuses the troops, while they employ a new line of tactics to disconcert their enemies. That a very large force of Mexican troops will lead his warriors into the same Sierra Madres stronghold that Crook once before penetrated, and there await extermination. They will leader appreciate the fact that it is now war to the death, and he will spare no coign of vantage to decimate the ranks of the troops.

Of one thing we may be pretty certain: there will be no more permissions granted to red-handed hostiles to return unpunished from murderous raids to the shelter and protection of San Carlos reservation, with government rations, clothing and nothing to do guaranteed the red raiders.

ALREADY are the citizens of San Francisco moving in the matter of erecting a monument to General Grant in Golden Gate Park. A memorial committee has been formed to take up the work of raising funds. Like movements have doubtless been commenced in other cities of the Union. New Yorkers moved early in the matter, and have appointed a strong committee. With the immense wealth concentrated in that city, and the feeling existing there towards General Grant, it is not to be doubted that the movement will succeed, even without any outside help. And yet this will not completely meet the wishes of the people; it will not do away with the desirableness of a national monument, in the construction of which General Grant's countrymen, as a whole, may have a share. No doubt local monuments will sooner or later arise in various parts of the country, as expressions of local pride and patriotism, and such enterprises are by no means to be discouraged; but first and foremost, in our judgment, should come a fitting national monument—a grand people's memorial, embodying an expression of the best thought and taste, the most heroic conception, the tenderest feeling and the loftiest patriotism of the Republic. The location of such a monument need not necessarily be the spot where the remains are entombed; it can be and should be at the National Capital. That location will meet the popular demand, as no other location can. A monument in New York, great as are that city and the Empire State, will be only a New York monument; it cannot be truly national, but must be measurably local.

Bugs that are Stayers.

The "buggy" plaza, which was cleared of white scale some weeks ago with so much pains, is likely to become buggy again unless the authorities exercise an eternal vigilance over it. An inspection of some of the orange trees, which are now putting out new growth, shows that the white scale is again obtaining lodgment in the branches. There are very few of the pests, it is true, but enough for seed, and if let alone only a little while they will be multiplying by the thousand and million. If the trees become thoroughly infested again there is no recourse but to cut them away entirely. Perhaps a few careful lookings over now, while the trees are in their semi-denuded condition, might rid them of the remnant of the pests. And while we are on this subject of bugs, it might as well be stated that the shade trees surrounding the plaza, on the outside of the walk, are infested with wooly aphis. This is a fruit-tree pest as well as the cottony cushion scale, and only a little less dangerous. Either the Street Commissioners or the Horticultural Commissioners ought to take the plaza in hand at once, and effect a riddance of the pests.

We notice in several of our exchanges editorial expressions disapproving the idea of having empty catafalques in the funeral processions which, upon an agreed hour, will march, on the day of General Grant's funeral, in towns and cities all over the country. Touching the propriety of this and other forms of ceremony proposed to be observed, there are necessarily considerable, though not material, differences of opinion—differences which it is hardly worth while to attempt to reconcile at this late day. The several separate communities which will, each for itself, participate in the obsequies can be safely trusted to conduct them with due propriety and solemnity. We have faith to believe that the reverent and tender feeling of regard for the Great Commander which animates all hearts will move the people to right action on the day when his honored dust shall be committed to the last embrace of Mother Earth.

SOUTHERN CALIFORNIA is the practical sacedaemon for all this Ponce de Leon, Perpetual Youth and Orange Groves for a Dollar business.—[Herald.

This bold, almost arrogant language, our esteemed contemporary uses with respect to the State of Florida. And now we want to know what Florida is going to do about it. The chip is upon Joseph's shoulder; the brick (or the sacedaemon for a brick) is in the Herald's hat. Everything is ready for a combat. And if the flamboyant Spectre of Miasm chooses to arise from the everglades of the peninsula, and titillate the larynx of our esteemed contemporary, or agitate the aforesaid chip, or molestiolate said sacedaemon for a brick,—oh, my! what a robust row there will be!

"It will be perfectly proper," remarks the San Francisco Post, "for the Grand Army and Loyal Legion to march with muffled drums and the usual evidences of mourning, escorted by the military, to the Pavilion on the day of the memorial ceremonies in respect to the memory of General Grant." Entirely so; but to march not at all, as originally proposed by the San Francisco committees who undertook to arrange a programme, would not be in accordance with the eternal fitness of things.

COL. JOHN P. IRISH, the editor of the Oakland Times, holds the medal for the latest best thing out. Being asked if he would act as chairman of the committee to receive Mr. Henley, he replied, according to the Alta, that he certainly would, as he believed in extending every courtesy to distinguished foreigners who visit this country. The polite malice which these Democrats emit upon each other is cutting.

ALL the glory has been taken from Alfonso's visit to the cholera infected districts of Spain by an energetic newspaper reporter who discovered that the King made the visit by rail to Murcia locked up in a coach that was dripping with disinfectants, while lusty attendants nearly drowned the poor king with cholera killing fluids as the railway train dashed through the infected district.

A MODERN chapter in the Exiles of Siberia is given in a dispatch from Moscow. Sixty convicts, en route to Siberia, turned upon their guards and, manacled though they were, fought with such desperation that the soldiers could not overcome them. Twenty of the convicts were shot down, and thirty effected their escape. There is no courage so invincible as the courage of desperation.

THE, from the San Francisco Post, is next: "Geronimo and his Apaches are said to have left the Whetstone mountains. This will tend in a measure to relieve the Indians from the accusation of taking everything they come across. They probably went to the Whetstone to sharpen their scalping knives." You have struck it exactly. Here's to you.—"How!"

M. DE LESSEPS positively declares that the Panama canal will be completed in 1888. At the rate of progress thus far made, it is more than doubtful. The difficulties are almost insurmountable, the rate of mortality appalling, and the cost many times the original estimate. And then there is the interest on the bonds. That is enough to bankrupt any but a rich nation like France.

THE drift of sentiment in San Francisco and elsewhere is now in the direction of Grant funeral processions, but against hearses and catafalques.

AMONG the places suggested for the burial-place of General Grant, before the matter was settled, were Mount Vernon and Appomattox.

THE "Californian," of San Diego, has suspended its daily issue. Cause: too many newspapers to the square inch in the City of Baynelimats.

A CORPS is organizing in Italy to go to the relief of the cholera sufferers in Spain. Only real heroes will join that expedition.

THE telegraph notes the arrival of a consignment of California pears in New York, and their quick sale at $3.50 to $4 a box.

"SOME of the sentences of Miss Cleveland's book would make good sinkers for a fish line," says the Omaha Herald

---

A SOUTHERN woman, Miss Mamie Larkin Hatchett, has invaded the editorial field, and in her salutatory she calls for sympathy and recognition in the following touching manner: "A callow birdling nestles among you, its undedged wings eager for flight; eager to penetrate the mysteries of the bright far off canopy of blue, and revel amid the dreamed of beauties of the wide, wide world. Whispering faith and hope in each vocal breath, what shall be its fate? Shall it mingle its joyous carol with the spiey odors of its native groves? Or will you cast it out to seek refuge in some alien woodland, there to warble out its early death lay, unloved, forgotten and alone?" Never, Miss Mamie! Come in out of the "alien woodland!" and take a cheer.

THE Stockton Sun, the new evening daily of that town, takes the following cheerful and sensible view of the prevailing dullness: "The dullness that pervades California just now extends all over the United States, and for that matter belts the earth. There is just as much money in the land as there ever was; there are just as many industries to be carried on, and more mouths to eat the productions of farmers; but it should always be remembered that a wave of stagnation invariably floats over the country every year about this season. That accounts for the milk in the cocoanut."

MEN AND WOMEN.

Dr. Brown Sequard has been awarded the Paris institute prize of $4,000 for physiological discoveries and research.

Prominent New York politicians insist that the Democratic nomination for Governor now lies between the present Executive, Hill, and Ex Mayor Cooper. Opinions vary as to the respective strength of each.

Three sons and two daughters of General Lee survive him. His sons are farmers in Virginia, and the daughters are both great travelers, the elder having explored Australia, Japan, China, India and Egypt, in addition to the European circuit of sights.

The Denver News has information that Senator Dorsey has dissolved partnership with the Palo Blanco Cattle Company, and a division of the property is to be made. The division will leave Mr. Dorsey with about 25,000 head of cattle and the finest ranch in New Mexico.

Hon. Andrew D. White gives it as his belief that "the study of history has only begun its mission in the universities and colleges of this country and among the people at large, as a means of solving the most important political and social problems which are coming upon us."

Chief Justice Waite, on his visit to London, has received marked attentions from Lord Coleridge and many members of the bench and bar. He was present with Mr. Phelps in the diplomatic gallery of the House of Lords and witnessed the introduction of the new peers and heard Lord Salisbury.

ATLANTIC AND PACIFIC REPORT.

Record of a Year's Business—The Investment.

SAN FRANCISCO, July 30.—The Atlantic and Pacific Railroad has issued its report for 1884. For January, 1884, the gross earnings were, in round numbers, $75,400; expenses, $61,200. For the same year, the earnings had increased to $146,000, while the expenses were $138,700. The gross earnings for the year were $1,086,862; expenses, $1,159,013. The gross earnings do not include pool balances or rebates, which were earned from and after October 1st.

The report states that the coal of good quality and in unlimited quantities has been found near the continental divide, and mines have been opened at several points. The result has been to reduce the cost of operating expenses materially. Upon the completion of the California branch road to our own line at Waterman, it is expected that this company will be able to compete successfully for the coal trade of Southern California, and thereby add largely to its local traffic. During the year 1,075,495 acres of land were sold for $375,495. The total cost of property and franchises was $88,913,569.

Jay Gould Cinched.

NEW YORK, July 30.—Jay Gould, according to Stock Exchange gossip in the World, has suffered losses by recent rises in Vanderbilt and Granger stocks to the amount of $1,500,000. He sold 100,000 shares of Union Pacific and a large quantity of Western Union, and such amounts of the Missouri Pacific as the market would bear. Being thus amply provided with funds, he proposes to take the field in conjunction with the Vanderbilts and Union Pacific against the Morgan-Lanier-Vanderbilt-Woerishoffer combination.

A Murder in Utah.

SALT LAKE, July 30.—Thos. Smith and Lon. Anderson, from this county, having settled near Fort Bridger, went into the woods to cut poles. They got near the claim of John King, who followed them up, and, shooting five times into their tent, killed Smith and forced Anderson to flee for his life. He got help and went back, but King had fled. A large force is in pursuit. King will not likely be taken alive.

A Desperate Fight for Liberty.

MOSCOW, July 30.—Sixty criminals who had been sentenced to exile in Siberia, while en route, rose against their guards and, manacled though they were, fought with such desperation that the soldiers could not overcome them. Twenty of the convicts were shot down, and thirty effected their escape. There is no courage so invincible as the courage of desperation.

Scarlet Fever.

EUREKA, Nev., July 30.—News has arrived here of the sudden breaking out of scarlet fever of a virulent character in the towns of Ward and Taylor, in the White Pine country. In the first named town fifteen cases and one death are reported, and in the latter, five cases and one death. State Senator Briggs's eight-year-old son died yesterday.

Heavy Storm in Minnesota.

CHICAGO, July 29.—A terrible wind and rainstorm accompanied by lightning has been raging through Minnesota to day. At 8 o'clock all of the telegraph wires between Chicago and Milwaukee ceased working, so that the damage and extent of the storm circuit is not known.

Relief for the Cholera Sufferers.

ROME, July 29.—Provincial Italian Liberal associations are organizing a volunteer corps to go to Spain and assist the people in the cholera stricken regions. The movement is spreading and becoming important, and donations are flowing in from all parts of Italy.

Services for Sir Moses Montefiore.

NEW YORK, July 30.—The committee of the Union of American Hebrew Congregations here have decided that services in memory of Sir Moses Montefiore shall be held in all churches of the country on some day to be decided upon, probably the first Sunday in October.

Emma Nevada to Marry.

BERLIN, July 30.—The Berliner Musick Zeitung announces the engagement of Miss Nevada to Chas. Halle. Mrs. Mackey will place her house in Paris at the disposal of Miss Nevada for the marriage, and will provide a wedding breakfast.

He is Very Dead.

MADRID, July 30.—El Mahdi was ill only two days. There were no doctors present at the time of his death, which occurred on June 20th. The Mahdi enjoined that his successor continue to wage war with the Christians.

Russia Means Fight.

PARIS, July 30.—The Telegraph has a sensational dispatch from St. Petersburg saying that war between England and Russia is certain, directly after the elections in England.

New York Town Burned.

MARYVILLE, N. Y. July 29.—A fire here this morning destroyed every store in town, nine dwellings and the Church of the Disciples. Loss, $70,000; insurance, $41,000.

China Will Fight.

SHANGHAI, July 30.—It is affirmed that China will declare war if France invades Corea.

PREPARATIONS

For the Approaching Obsequies of General Grant.

ORGANIZING THE ARMY OF MOURNERS.

Orders Promulgated by General Hancock—Pall-Bearers Appointed by the President—The Cabinet to Attend.

Associated Press Dispatches to The Times.

NEW YORK, July 29.—The following orders were issued by Major-General Hancock:

HEADQUARTERS DEPARTMENT OF THE ATLANTIC, GOVERNOR'S ISLAND, NEW YORK, July 29.—Having been placed by the President in charge of the ceremonies connected with the funeral of ex-President of the United States General U. S. Grant, and in command of the escort for the military, military and civic organizations intending to participate will, upon promptly reporting such intention, be assigned positions in the procession, which will take place in the city of New York on Saturday, August 8th, proximo.

Order No. 2 appoints General John C. Farnsworth Chief Marshal in charge of the ceremonies at Albany.

Order No. 3 appoints Gen. Lloyd Aspinwall to the command of Spring on the line of march for the procession in New York City.

Order No. 4 appoints Gen. Martin T. McMahon to conduct the march of civic organizations in procession. He is instructed to establish headquarters in New York, and direct the order of march when selected. All such organizations desiring to take part will report directly to these headquarters, sending a duplicate to Gen. McMahon, and will state the title of the same, the name of the chief officers, and the number to parade.

Brigadier-General Augur has charge of the arrangements yesterday, stated that all armed bodies will be assigned to positions in the column, which is to precede the hearse, and all civic organizations will be placed in line, following the hearse. All organizations from different States will occupy positions in line, according to date of admission of the State each represents. Aids will escort the Governors of different States visiting the city on the day of the obsequies. The remains will arrive in this city on the evening of the 8th of August.

In reply to Col. Grant's request that the Loyal Legion be assigned a prominent place in the line, General Hancock sent the following despatch: "The matter of precedence will be determined according to the prescribed rules of that order, which forbids that any commandery shall be placed in line according to their date of organization."

S. S. Burdette, Commander in Chief of the G. A. R., suggested yesterday that, if agreeable, the use of the G. A. R. ritual would gratify the members of that organization. General Hancock says that Pastor Newman had already been designated for the services.

General Hancock says that, owing to the length of the march and the consequent fatigue, the advisability of having school children participate in the procession is not evident.

John Schuyler, Secretary of the Society of the Cincinnati, in a communication to General Hancock, says: "I represent the feelings of our members, when I say that our society will be ready at all times to pay whatever marks of respect we can to our fellow-townsman."

A SUGGESTION FROM EX GOVERNOR CORNELL.

NEW YORK, July 29.—General Hancock to-day received a communication from ex-Governor Cornell, saying: Sir—If the funeral cortege from this city comes by river it will enable each town on the Hudson, Long Island and New Jersey to furnish a boat laden with representatives of the people in the progress from New York; thus making an impressive feature of the ceremonies which is not practicable if the railway be adopted. I take the liberty to earnestly recommend the river route."

General Hancock said in reply that all arrangements for transportation by rail had been completed.

PETITION FOR A LEGAL HOLIDAY.

NEW YORK, July 29.—A petition signed by nearly all of the bankers of the city was written by Mrs. Grant, asking him to declare the day of General Grant's funeral a public holiday.

ALBANY, July 29.—Governor Hill has issued a proclamation setting apart August 8th for appropriate religious observances throughout the State in connection with the funeral of General Grant, and declaring it a legal holiday.

CORPSE AND ESCORT SELECTED.

WASHINGTON, July 29.—Postmaster General Vilas, in recognition of the nation's loss in the death of Grant, and in the participation of the funeral ceremonies, expressions of reverence for his honored memory, has ordered all postoffices of the Union closed between 1 and 5 p. m. August 8th.

GEORGE W. CHILDS ACQUIESCES.

PHILADELPHIA, Wednesday, July 29.—When George W. Childs heard, this morning, what his thought of the suggestion that he and General Beale should go to Mt. McGregor and escort the body of General Grant to reconsider their decision to bury the General at Riverside Park, he said: "The family are thoroughly familiar with the arguments that have been brought to bear against the selection of Riverside Park. They have concluded the field in conjunction with the Cabinet and Childs had forced Anderson to flee for his life. He got help and went back, but King had fled. A large force is in pursuit. King will not likely be taken alive.

A Desperate Fight for Liberty.

MOSCOW, July 30.—Sixty criminals who had been sentenced to exile in Siberia, while en route, rose against their guards and, manacled though they were, fought with such desperation that the soldiers could not overcome them. Twenty of the convicts were shot down, and thirty effected their escape. There is no courage so invincible as the courage of desperation.

Scarlet Fever.

EUREKA, Nev., July 30.—News has arrived here of the sudden breaking out of scarlet fever of a virulent character in the towns of Ward and Taylor, in the White Pine country. In the first named town fifteen cases and one death are reported, and in the latter, five cases and one death. State Senator Briggs's eight-year-old son died yesterday.

Services for Sir Moses Montefiore.

NEW YORK, July 30.—The committee of the Union of American Hebrew Congregations here have decided that services in memory of Sir Moses Montefiore shall be held in all churches of the country on some day to be decided upon, probably the first Sunday in October.

Emma Nevada to Marry.

BERLIN, July 30.—The Berliner Musick Zeitung announces the engagement of Miss Nevada to Chas. Halle. Mrs. Mackey will place her house in Paris at the disposal of Miss Nevada for the marriage, and will provide a wedding breakfast.

He is Very Dead.

MADRID, July 30.—El Mahdi was ill only two days. There were no doctors present at the time of his death, which occurred on June 20th. The Mahdi enjoined that his successor continue to wage war with the Christians.

Russia Means Fight.

PARIS, July 30.—The Telegraph has a sensational dispatch from St. Petersburg saying that war between England and Russia is certain, directly after the elections in England.

New York Town Burned.

MARYVILLE, N. Y. July 29.—A fire here this morning destroyed every store in town, nine dwellings and the Church of the Disciples. Loss, $70,000; insurance, $41,000.

China Will Fight.

SHANGHAI, July 30.—It is affirmed that China will declare war if France invades Corea.

IN CHARGE OF GRANT POST.

MT. MCGREGOR, July 29.—Col. Fred Grant to-night personally gave the remains of his father into the charge of U. S. Grant Post, G. A. R., and they will remain nearest it, after the family, till the final interment.

The suggestion from New York that the remains be borne down the Hudson river from Albany, accompanied by a procession of shipping has reached the family of General Grant informally. They will make no request in the matter, but should General Hancock indicate a preference for that plan, or suggest it to the family, the family would not oppose it.

The chief drawback to ex-Governor Cornell's suggestion is that various organizations, military and otherwise, which have arranged to go to Albany have carried forward their plans to include rail transportation to New York from the Capital. It has been suggested that trains might act as an escort to the fleet of boats, and so go down the Hudson to the light of watch-fires along the banks. The new plan would make the procession grander in every respect than could possibly be made on the original plan.

NEW YORK, July 30.—General Hancock sent a letter to Adjutant-General Drum to-day, acknowledging the receipt of a letter sent by Secretary Whitney to Secretary Endicott in regard to the part to be taken by the Navy in the obsequies. General Hancock says he would be pleased to confer with Rear Admiral Jouett on the subject, and adds that details of officers and men from the Navy will be assigned a suitable position in the line.

In reply to the request of I. M. Montgomery, of Baltimore, that West Point cadets be accorded a place in the line, General Hancock replied that the matter will come up under the direction of the War Department.

Answering the suggestion of Inspector General Jones at Mt. McGregor, General Hancock telegraphed: "If the family invites members of General Grant's Cabinet I will be pleased to give them a place in the column." Later, General Jones telegraphed that the family wished Gen. Hancock to invite the members of the Cabinets. Proper provision has been made for the House of Representatives committee.

J. E. Hobson, of Decatur, Ills., asked for transportation for seven of General Grant's regiment. General Hancock replied that he had not authority to furnish transportation, but that he would give the regiment a place in line if they came.

ADDRESSES A PLACE.

COLUMBUS, July 30.—The Fourteenth Ohio regiment, which participated in Garfield's obsequies, sent a telegram to-day asking permission to camp at Governor's Island or near Central Park.

A PLEA FOR OLD CIVIL WAR VETERANS.

WASHINGTON, July 30.—The Secretary of the Association of the Veterans of the Mexican War has received a communication from Gen. Hancock, stating that a delegation of veterans of that Association will be accorded a place as mourners in the funeral procession of Gen. Grant should they present themselves.

CIRCULAR FROM COMMANDER BURDETTE.

WASHINGTON, July 30.—General Burdette, Commander-in-Chief of the Grand Army of the Republic, has sent a circular to department commanders, as follows: Major-General Hancock, in command of the obsequies of our late Commander, General U. Grant, has devolved upon me, as Commander-in-Chief of the Grand Army of the Republic, the arrangement of positions in the column of visiting bodies of the Grand Army. As far as practicable, attendance should be by departments. Where, from local reasons or other cause, only representatives from posts and departments can be present, suitable arrangements will be made for them in line. Be good enough to advise me at the earliest practicable day, whether your department will be present and the number and strength of the post attending. If a delegation only is sent, please state the fact and the number. Address communications to Adjutant-General John Cameron, G. A. R., Fifth Avenue Hotel, New York City, where temporary headquarters will be established.

PREPARATIONS COMPLETED.

WASHINGTON, July 30.—The President, having been requested by Mrs. Grant to name the pall-bearers for the general's funeral, has appointed the following: General William T. Sherman, Lieutenant-General P. H. Sheridan, Admiral David D. Porter, Admiral of the Navy; General C. C. Rowan, General Jos. E. Johnston, of Virginia; General Simon Buckner, of Kentucky; Hamilton Fish, Jr., of New York; George S. Boutwell, of Massachusetts; George W. Childs, of Pennsylvania; John A. Logan, of Illinois; George Jones, of New York; Oliver Hoyt, of New York.

MRS. GRANT.

MT. MCGREGOR, July 30.—Mrs. Grant, who has quite remained the inmate of the cottage since the General's death, last evening descended to the parlor, where she viewed the remains of her husband for the last time, and adds that details of officers and men from the Navy will be assigned a suitable position in the line.

In reply to the request of I. M. Montgomery, of Baltimore, that West Point cadets be accorded a place in the line, General Hancock replied that the matter will come up under the direction of the War Department.

Answering the suggestion of Inspector General Jones at Mt. McGregor, General Hancock telegraphed: "If the family invites members of General Grant's Cabinet I will be pleased to give them a place in the column." Later, General Jones telegraphed that the family wished General Hancock to invite the members of the Cabinets. Proper provision has been made for the House of Representatives committee.

J. E. Hobson, of Decatur, Ills., asked for transportation for seven of General Grant's regiment. General Hancock replied that he had not authority to furnish transportation, but that he would give the regiment a place in line if they came.

ADDRESSES A PLACE.

COLUMBUS, July 30.—The Fourteenth Ohio regiment, which participated in Garfield's obsequies, sent a telegram to-day asking permission to camp at Governor's Island or near Central Park.

A PLEA FOR OLD CIVIL WAR VETERANS.

WASHINGTON, July 30.—The Secretary of the Association of the Veterans of the Mexican War has received a communication from Gen. Hancock, stating that a delegation of veterans of that Association will be accorded a place as mourners in the funeral procession of Gen. Grant should they present themselves.

CIRCULAR FROM COMMANDER BURDETTE.

WASHINGTON, July 30.—General Burdette, Commander-in-Chief of the Grand Army of the Republic, has sent a circular to department commanders, as follows: Major-General Hancock, in command of the obsequies of our late Commander, General U. Grant, has devolved upon me, as Commander-in-Chief of the Grand Army of the Republic, the arrangement of positions in the column of visiting bodies of the Grand Army. As far as practicable, attendance should be by departments. Where, from local reasons or other cause, only representatives from posts and departments can be present, suitable arrangements will be made for them in line. Be good enough to advise me at the earliest practicable day, whether your department will be present and the number and strength of the post attending. If a delegation only is sent, please state the fact and the number. Address communications to Adjutant-General John Cameron, G. A. R., Fifth Avenue Hotel, New York City, where temporary headquarters will be established.

WASHINGTON.

WASHINGTON, July 30.—The President, having been requested by Mrs. Grant to name the pall-bearers for the general's funeral, has appointed the following: General William T. Sherman, Lieutenant-General P. H. Sheridan, Admiral David D. Porter, Admiral of the Navy; General C. C. Rowan, General Jos. E. Johnston, of Virginia; General Simon Buckner, of Kentucky; Hamilton Fish, Jr., of New York; George S. Boutwell, of Massachusetts; George W. Childs, of Pennsylvania; John A. Logan, of Illinois; George Jones, of New York; Oliver Hoyt, of New York.

MRS. GRANT.

MT. MCGREGOR, July 30.—Mrs. Grant, who has quite remained the inmate of the cottage since the General's death, last evening descended to the parlor, where she viewed the remains of her husband for the last time, and adds that details of officers and men from the Navy will be assigned a suitable position in the column

for the Hudson Bay Company's possessions—that which now constitutes Oregon and British Columbia. Going as far north as Alaska, he bought a quantity of valuable furs. Returning, he arrived in San Francisco, then called Yerba Buena, in September, 1828. He remained here several months, and became one of the Hudson Bay Company's agents. Afterwards he returned to Honolulu, where he accumulated a large fortune, and then made a tour of Europe. When the California gold excitement broke out he returned here with a cargo of goods, which he sold at a large profit. He returned again to Boston, where he established a line of clipper ships in the California trade. He gave $50,000 to the government during the war to help the Union cause. General Grant tendered him a position as Minister to Hawaii, which he accepted and held for eight years. He spoke the Hawaiian language as fluently as a native. The King of Hawaii appointed him Chief of his Cabinet. He accompanied the King to Washington and aided in procuring the passage of the Reciprocity Treaty. After that he came back to San Francisco, where he has lived ever since, making the Union Club his headquarters. The deceased was seventy-seven years of age. He leaves a wife, who resides in Boston, and a daughter, who is the wife of ex-Mayor Clapp, of Greenfield, Mass.

VIRGINIA DEMOCRATS.

They Nominate Fitzhugh Lee for Governor.

RICHMOND, Va., July 29.—The Democratic State Convention assembled at 10 a. m. The report of the Committee on Resolutions was submitted. The platform pledges opposition to any increase of taxation; pledges a still further agitation of the debt question, and reiterates the acquiescence of a final settlement by the "Riddleberger bill;" renews the pledge of support of the public school system; recommends a change in revenue laws which will require a speedy settlement by collecting officers; recommends supervision by the Legislature of the operation of railroads of the State; reaffirms the declarations of the National Democratic platform in its application to this subject of tariff, and especially maintains the necessity of reductions in taxation, which can and must be made without depriving American labor of the ability to compete successfully with foreign labor; endorses civil service reform, while at the same time opposing the appointment to office of offensive partisans; commends the administration of President Cleveland, and especially of President's action in removing offensive federal officers in Virginia.

John E. Massey was then nominated for Lieutenant-Governor on the first ballot. R. A. Ayers was nominated on second ballot for Attorney General.

A resolution was adopted by a rising vote expressing sorrow at the death of Grant and gratification at the thought that he, in the trying hours, bore himself toward the people of the South with such magnanimity and good faith as can never be forgotten, and tendering sincere sympathy to the bereaved family.

THE SHARON CASE.

A Best-Handed Slow for Miss Hill.

SAN FRANCISCO, July 30.—In the Sharon divorce appeal, counsel for Miss Hill, the plaintiff, petitioned the Supreme Court for a rehearing of the order made June 29th, which stayed payment of alimony and counsel fees awarded her by Judge Sullivan. The Supreme Court has granted the petition, with the provision that the rehearing be confined to argument on the character of the bond filed by Sharon, the defendant, and whether the bond is sufficient to justify the stay-order of payment of alimony and counsel fees. The Supreme Court's decision states that, in cases where the fact of marriage is a real issue, no alimony should of right be paid until the fact of the marriage is properly determined, for the reason that there can be no such thing as alimony unless the relation of husband and wife is at least in issue. The restriction of the rehearing to the character of the defendant's bond was made at the instance of counsel for the plaintiff. Mr. Terry, counsel for plaintiff, in his brief, filed before the stay order, takes strong exception to the decision of the Supreme Court, and, after referring to the hardships which he claims it will continue to impose upon plaintiff, asks if a rehearing is to be made in the law relating to the question of alimony *pendente lite*, as understood and acted upon by the bar and courts for thirty-five years, it will be a great misfortune that it should be done in the case in favor of a very rich man who, at the time the order was made, publicly declared he would spend a million of dollars to prevent the execution of the order.

QUEEN OF THE PACIFIC.

Ashore at Hudson's Point, Puget Sound.

SAN FRANCISCO, July 30.—The steamer Queen of the Pacific, of the Pacific Coast Steamship Company's line, went ashore on Hudson's Point, Puget Sound, last night. She was attempting to reach the wharf at Port Townsend on her way down, but missed her bearings in a dense fog. Hudson's Point is only a short distance from the dock at the above named place, and is composed entirely of sand, thereby lessening the danger to the vessel. The ship has a light cargo, which is being removed on lighters, and it is hoped that she will be able to get off some time to-night on high tide. The Queen of the Pacific is owned in New York, and is one of the finest vessels on this coast, being comparatively new. Her original cost was about $500,000. As she is now in smooth water, and has previously been ashore in the breakers of Columbia river bar, escaping without serious injury, it is thought she will not be damaged much in her present situation.

TOWED OFF.

PORT TOWNSEND, W. T., July 30.—The steamer Queen of the Pacific, in charge of Pilot Tibbals, which went ashore this morning on Point Hudson, was towed off at 6 p. m. by the tug Tyee. About 300 tons of freight was unloaded in scows in order to lighten her. The vessel is thought to be uninjured, as she struck on a muddy bottom. She will leave for San Francisco to-night as soon as the freight can be reshipped.

The Mexican Editors on their Ear.

ST. LOUIS, Mo., July 30.—The Mexican editorial excursionists arrived here about seven o'clock last evening and went to the Lindell hotel. Later they held a meeting at which they discussed some editorials which had been published here, and which they construed to reflect on Mexico as a nation, especially upon Mr. Talbot of Chicago, who has charge of their party. In view of these facts and in a tone of resentment they adopted a resolution setting forth their feelings, and declining to accept the hospitalities of St. Louis.

CITY AND COUNTRY

PERSONAL.

Saturday, July 26.

Councilman D. M. McGarry is at Santa Monica.

Walter S. Moore is back from Santa Monica.

A. Fabens took in the Santa Barbara races yesterday.

Dr. C. F. Gillingham has gone on the excursion to Santa Barbara.

C. T. Barker and wife are among the excursionists to Santa Barbara.

G. W. Childs and family sailed for San Diego on the Santa Rosa yesterday.

Postmaster Wilson and family sailed for Santa Cruz on the Santa Rosa yesterday.

Ex-Assessor A. H. Wilson and family sailed for Santa Barbara yesterday on the Santa Rosa.

Mrs. Cruz, wife of Constable Charles L. Cruz, died at her home yesterday morning.

S. L. Carruthers backed the unbroken bronco Santa Rosa to Santa Barbara yesterday.

President of Council D. E. Miles made a business push-trip to Yuma, getting home again yesterday.

Mrs. Otis Mosher left yesterday for Sacramento to visit her husband, who is spending the summer in Sacramento.

Mrs. Judge Ellis, of Kansas City, who paid a brief visit to friends here and at Pasadena, sailed for San Francisco yesterday.

Judge Conoy is visiting his brother, Father Conoy, after a seven years' roughing among the mining districts of Arizona.

Ralph Rogers, president of the Los Angeles Improvement Company, went to Santa Barbara yesterday, accompanied by his daughter.

Cesar Chavez y sus amigos start out on Monday on a three weeks' camping tour to the San Capistrano and the country between.

Miss Bertie Bush, the singer, and Miss Lulu Bell, elocutionist, now making their home in Los Angeles, will give an entertainment in San Diego next Tuesday evening.

Miss Ida B. Lindley, of this city, arrived home yesterday from a pleasure trip of several weeks' duration. The time of her absence has been divided between San Antonio, Monterey and San Francisco.

Bradley Henley, Congressman of the 23d District of Mex—California, passed through this city yesterday on his way to San Francisco. He was besieged at the hotel by a ravenous multitude of the honorable gender, armed with an interpreter and things.

Mr. T. S. Elder, of 15 N. Hill street, wife of T. S. Elder, with Hellman, Haas & Co., who has been for several days suffering from a dangerous attack of pneumonia, is now convalescing. Her father, C. W. Harvey, of Waterloo, Iowa, arrived in Los Angeles yesterday in response to a telegram.

Sunday, July 27.

A. J. Tregood, one of Riverside's lead ing horticulturists and shippers, is at the Nadeau with his family.

Mrs. Sarah A. Stewart, Superintendent of the Public Kindergarten in Milwaukee, Wis., and one of the most distinguished educators in the United States, is visiting friends in this city.

Frank Burns, an old-time sheriff of Los Angeles county, who left here in 1876 to settle in Nebraska, is in the city on a visit. He was warmly greeted yesterday by many old acquaintances in the far East.

H. C. Bailey, the New York Graphic and Louisville Courier-Journal rover, is up from San Diego after his wife, who has been benefited here for several months. They go to San Diego to-morrow to make their home in the house formerly occupied by Lieutenant Greeley, of North Pole fame.

General John B. Brierly, Collector of the Port of Wilmington, was in the city yesterday, with no gap yet visible between its head and shoulders. He is proud that the hungry Demijohnsons don't rush him as a "mere scrub offensive partisan," but as a very offensive partisan." He will henceforth officially sign himself, "Del Brierly, V. O. P."

Tuesday, July 28.

C. A. Sista, a leading merchant of Albuquerque, N. M., is at the St. Elmo with his family.

"Sabeli" George Simmonds and Henry Cassell, of San Francisco, are registered at the Depot Hotel.

J. A. Muir, of Tucson, Superintendent of the Tuma division, S. P. R. R., was among Sunday's arrivals at the Depot Hotel.

Mrs. Bertie Bush, the singer, and Miss Lulu Bell, elocutionist, now making their home in Los Angeles, will give an entertainment in San Diego next Tuesday evening.

Miss Ida B. Lindley, of this city, arrived home yesterday from a pleasure trip of several weeks' duration. The time of her absence has been divided between San Antonio, Monterey and San Francisco.

Bradley Henley, Congressman of the 23d District of Mex—California, passed through this city yesterday on his way to San Francisco. He was besieged at the hotel by a ravenous multitude of the honorable gender, armed with an interpreter and things.

Mr. T. S. Elder, of 15 N. Hill street, wife of T. S. Elder, with Hellman, Haas & Co., who has been for several days suffering from a dangerous attack of pneumonia, is now convalescing. Her father, C. W. Harvey, of Waterloo, Iowa, arrived in Los Angeles yesterday in response to a telegram.

Sunday, July 27.

A. J. Tregood, one of Riverside's lead ing horticulturists and shippers, is at the Nadeau with his family.

Mrs. Sarah A. Stewart, Superintendent of the Public Kindergarten in Milwaukee, Wis., and one of the most distinguished educators in the United States, is visiting friends in this city.

Frank Burns, an old-time sheriff of Los Angeles county, who left here in 1876 to settle in Nebraska, is in the city on a visit. He was warmly greeted yesterday by many old acquaintances in the far East.

H. C. Bailey, the New York Graphic and Louisville Courier-Journal rover, is up from San Diego after his wife, who has been benefited here for several months. They go to San Diego to-morrow to make their home in the house formerly occupied by Lieutenant Greeley, of North Pole fame.

General John B. Brierly, Collector of the Port of Wilmington, was in the city yesterday, with no gap yet visible between its head and shoulders. He is proud that the hungry Demijohnsons don't rush him as a "mere scrub offensive partisan," but as a very offensive partisan." He will henceforth officially sign himself, "Del Brierly, V. O. P."

Tuesday, July 28.

C. A. Sista, a leading merchant of Albuquerque, N. M., is at the St. Elmo with his family.

"Sabeli" George Simmonds and Henry Cassell, of San Francisco, are registered at the Depot Hotel.

J. A. Muir, of Tucson, Superintendent of the Tuma division, S. P. R. R., was among Sunday's arrivals at the Depot Hotel.

The friends of Mrs. R. S. Averill will be glad to learn of her recovery, and that she is spending a few weeks in Santa Monica.

S. P. Rose, who has been chief deputy of Internal Revenue Collector Cooper, of Little Rock, Ark., wishes to locate in Los Angeles.

Mrs. P. T. Hankins is improving in health, a successful operation having been performed. The doctor is again able to attend to his professional duties.

Last evening a party consisting of Miss Jessie Cotting, Miss J. D. Bowen, Mrs. Poole and Master Ernest Browning, left the city for a week's stay at the seaside at Santa Monica. They have secured pleasant rooms on Third street, and all of them expect a jolly time.

Wednesday, July 29.

Captain Thomas Meredith and wife, of East Los Angeles, start to-day on a buggy circuit to Riverside, Santa Ana and other points. They plan to be absent ten days or two weeks.

Mrs. William E. Isadale died Monday at Orange after an illness of about a week. She has many friends in this county who will regret to learn of her death. She leaves a husband and two children.

R. B. Smith, the blind marksman of Pasadena, called at the TIMES office yesterday, accompanied by his little seven-year-old son, who does the sighting for him. The boy says that they recently took a shot at a rooster and brought him down and two chickens besides. The two are a dead shot at anything the boy can see.

Thursday, July 31.

Colonel J. Drew Gay is in the city.

Mrs. J. M. Johnston and two children have gone to the beach at Laguna for a week's vacation.

Miss May Belle Montague and her cousin, Miss Oldridge, have returned from a week's visit to San Pedro.

H. G. Newhall and wife, of San Francisco, are at the St. Elmo. Mr. Newhall is interested in the Second-street Cable Road.

The Anglesito friends of George Brimhall, formerly with Lacey & Vierck, will be pained to learn that his wife died at Minneapolis July 5th.

Mrs. A. M. Dunsmoor, mother of the County Clerk, left yesterday for Minneapolis, Minn., to visit a few months with her two sons residing in that place.

A party of gentlemen, consisting of Messrs. A. H. Judson, A. E. Pomeroy, William Clayton, of San José, William Ellis, Colonel Bashaw, of Pasadena, T. P. Lukens, and Chas. U. Stimson, who have been rusticating at Catalina Island, returned to the city yesterday, and report having a delightful time.

General F. M. Drake, of Centerville, Iowa, president of the Indiana, Illinois and Iowa railway, arrived in the city yesterday. He is accompanied by his son-in-law and daughter, Mr. and Mrs. Henry Sias; his son, John A.; his sister, Mrs. Henry Kirkham, and his niece, Miss Mamie Carpenter, of Des Moines, Iowa. He will be in the city several weeks, visiting his sister, Mrs. F. M. Kirkham, and other relatives.

R. C. Carter, of the far-famed Carterhis, returned by Tuesday's overland train from the East, bringing with him twenty Boston excursionists. The trip was made from Boston to Los Angeles in one week and twelve hours. Mr. Carter says he never before did so much talking as during his stay in Boston. Everybody wanted to know about California, and they kept him busy answering questions day and night. Mr. Carter thinks that the coming Fall and Winter will witness the greatest immigration in the experience of Southern California.

Friday, July 31.

Frank T. Sheppard, editor of "Thursday's Telegram," Pomona, paid the TIMES a visit yesterday.

W. C. Fillmoure and family, Pomona; and Peter Kitchen, Arizona, registered at the Depot Hotel, yesterday.

Deputy Sheriff Martin G. Aguirre is salting himself down by a week's well-earned vacation at the Salt Works.

Mrs. G. E. Brand and sister, Mrs. A. B. Vandergrift, of San José, have gone to Santa Monica to remain a couple of months.

G. E. Brand, District passenger and freight agent of the Wabash, St. Louis and Pacific Railroad, left for the East yesterday to attend the Subsidiary High Court of the Ancient Order of Foresters, to which he goes as a delegate from Court Semi-Tropic, No. 7351, of this city.

Rev. M. Cockins, who has been supplying the pulpit of the Presbyterian Church during the past three months, leaves next week for Los Angeles, to supply the pulpit of the First Presbyterian Church of that city during August.—[Santa Barbara Press.

Brother Clark, of the Pasadena and Valley Union, dropped in at the TIMES sanctum for a few moments yesterday. He says the San Gabriel Valley Railway will be pushed out twenty-five miles from Los Angeles before work is stopped.

BRIEFS.

Thursday, July 30.

Fifteen deeds, seven mortgages, four releases and five miscellaneous papers were filed with the County Recorder yesterday.

The Pasadena water-war has been amicably ended on the "half-and-half" basis of last city yesterday on his way to San Francisco. He was besieged at the hotel by a ravenous multitude of the honorable gender, armed with an interpreter and things.

Mr. T. S. Elder, of 15 N. Hill street, wife of T. S. Elder, with Hellman, Haas & Co., who has been for several days suffering from a dangerous attack of pneumonia, is now convalescing. Her father, C. W. Harvey, of Waterloo, Iowa, arrived in Los Angeles yesterday in response to a telegram.

Sunday, July 27.

A. J. Tregood, one of Riverside's lead ing horticulturists and shippers, is at the Nadeau with his family.

Mrs. Sarah A. Stewart, Superintendent of the Public Kindergarten in Milwaukee, Wis., and one of the most distinguished educators in the United States, is visiting friends in this city.

Frank Burns, an old-time sheriff of Los Angeles county, who left here in 1876 to settle in Nebraska, is in the city on a visit. He was warmly greeted yesterday by many old acquaintances in the far East.

H. C. Bailey, the New York Graphic and Louisville Courier-Journal rover, is up from San Diego after his wife, who has been benefited here for several months. They go to San Diego to-morrow to make their home in the house formerly occupied by Lieutenant Greeley, of North Pole fame.

General John B. Brierly, Collector of the Port of Wilmington, was in the city yesterday, with no gap yet visible between its head and shoulders. He is proud that the hungry Demijohnsons don't rush him as a "mere scrub offensive partisan," but as a very offensive partisan." He will henceforth officially sign himself, "Del Brierly, V. O. P."

Tuesday, July 28.

C. A. Sista, a leading merchant of Albuquerque, N. M., is at the St. Elmo with his family.

"Sabeli" George Simmonds and Henry Cassell, of San Francisco, are registered at the Depot Hotel.

J. A. Muir, of Tucson, Superintendent of the Tuma division, S. P. R. R., was among Sunday's arrivals at the Depot Hotel.

The friends of Mrs. R. S. Averill will be glad to learn of her recovery, and that she is spending a few weeks in Santa Monica.

S. P. Rose, who has been chief deputy of Internal Revenue Collector Cooper, of Little Rock, Ark., wishes to locate in Los Angeles.

Mrs. P. T. Hankins is improving in health, a successful operation having been performed. The doctor is again able to attend to his professional duties.

Last evening a party consisting of Miss Jessie Cotting, Miss J. D. Bowen, Mrs. Poole and Master Ernest Browning, left the city for a week's stay at the seaside at Santa Monica. They have secured pleasant rooms on Third street, and all of them expect a jolly time.

Wednesday, July 29.

Captain Thomas Meredith and wife, of East Los Angeles, start to-day on a buggy circuit to Riverside, Santa Ana and other points. They plan to be absent ten days or two weeks.

Mrs. William E. Isadale died Monday at Orange after an illness of about a week. She has many friends in this county who will regret to learn of her death. She leaves a husband and two children.

R. B. Smith, the blind marksman of Pasadena, called at the TIMES office yesterday, accompanied by his little seven-year-old son, who does the sighting for him. The boy says that they recently took a shot at a rooster and brought him down and two chickens besides. The two are a dead shot at anything the boy can see.

Thursday, July 31.

Colonel J. Drew Gay is in the city.

Mrs. J. M. Johnston and two children have gone to the beach at Laguna for a week's vacation.

Miss May Belle Montague and her cousin, Miss Oldridge, have returned from a week's visit to San Pedro.

H. G. Newhall and wife, of San Francisco, are at the St. Elmo. Mr. Newhall is interested in the Second-street Cable Road.

The Anglesito friends of George Brimhall, formerly with Lacey & Vierck, will be pained to learn that his wife died at Minneapolis July 5th.

Mrs. A. M. Dunsmoor, mother of the County Clerk, left yesterday for Minneapolis, Minn., to visit a few months with her two sons residing in that place.

A party of gentlemen, consisting of Messrs. A. H. Judson, A. E. Pomeroy, William Clayton, of San José, William Ellis, Colonel Bashaw, of Pasadena, T. P. Lukens, and Chas. U. Stimson, who have been rusticating at Catalina Island, returned to the city yesterday, and report having a delightful time.

General F. M. Drake, of Centerville, Iowa, president of the Indiana, Illinois and Iowa railway, arrived in the city yesterday. He is accompanied by his son-in-law and daughter, Mr. and Mrs. Henry Sias; his son, John A.; his sister, Mrs. Henry Kirkham, and his niece, Miss Mamie Carpenter, of Des Moines, Iowa. He will be in the city several weeks, visiting his sister, Mrs. F. M. Kirkham, and other relatives.

R. C. Carter, of the far-famed Carterhis, returned by Tuesday's overland train from the East, bringing with him twenty Boston excursionists. The trip was made from Boston to Los Angeles in one week and twelve hours. Mr. Carter says he never before did so much talking as during his stay in Boston. Everybody wanted to know about California, and they kept him busy answering questions day and night. Mr. Carter thinks that the coming Fall and Winter will witness the greatest immigration in the experience of Southern California.

Friday, July 31.

Frank T. Sheppard, editor of "Thursday's Telegram," Pomona, paid the TIMES a visit yesterday.

W. C. Fillmoure and family, Pomona; and Peter Kitchen, Arizona, registered at the Depot Hotel, yesterday.

Deputy Sheriff Martin G. Aguirre is salting himself down by a week's well-earned vacation at the Salt Works.

Mrs. G. E. Brand and sister, Mrs. A. B. Vandergrift, of San José, have gone to Santa Monica to remain a couple of months.

G. E. Brand, District passenger and freight agent of the Wabash, St. Louis and Pacific Railroad, left for the East yesterday to attend the Subsidiary High Court of the Ancient Order of Foresters, to which he goes as a delegate from Court Semi-Tropic, No. 7351, of this city.

Rev. M. Cockins, who has been supplying the pulpit of the Presbyterian Church during the past three months, leaves next week for Los Angeles, to supply the pulpit of the First Presbyterian Church of that city during August.—[Santa Barbara Press.

Brother Clark, of the Pasadena and Valley Union, dropped in at the TIMES sanctum for a few moments yesterday. He says the San Gabriel Valley Railway will be pushed out twenty-five miles from Los Angeles before work is stopped.

BRIEFS.

Thursday, July 30.

Fifteen deeds, seven mortgages, four releases and five miscellaneous papers were filed with the County Recorder yesterday.

The Pasadena water-war has been amicably ended on the "half-and-half" basis of last city yesterday on his way to San Francisco. He was besieged at the hotel by a ravenous multitude of the honorable gender, armed with an interpreter and things.

Mr. T. S. Elder, of 15 N. Hill street, wife of T. S. Elder, with Hellman, Haas & Co., who has been for several days suffering from a dangerous attack of pneumonia, is now convalescing. Her father, C. W. Harvey, of Waterloo, Iowa, arrived in Los Angeles yesterday in response to a telegram.

Sunday, July 27.

A. J. Tregood, one of Riverside's lead ing horticulturists and shippers, is at the Nadeau with his family.

Mrs. Sarah A. Stewart, Superintendent of the Public Kindergarten in Milwaukee, Wis., and one of the most distinguished educators in the United States, is visiting friends in this city.

Frank Burns, an old-time sheriff of Los Angeles county, who left here in 1876 to settle in Nebraska, is in the city on a visit. He was warmly greeted yesterday by many old acquaintances in the far East.

H. C. Bailey, the New York Graphic and Louisville Courier-Journal rover, is up from San Diego after his wife, who has been benefited here for several months. They go to San Diego to-morrow to make their home in the house formerly occupied by Lieutenant Greeley, of North Pole fame.

General John B. Brierly, Collector of the Port of Wilmington, was in the city yesterday, with no gap yet visible between its head and shoulders. He is proud that the hungry Demijohnsons don't rush him as a "mere scrub offensive partisan," but as a very offensive partisan." He will henceforth officially sign himself, "Del Brierly, V. O. P."

Tuesday, July 28.

C. A. Sista, a leading merchant of Albuquerque, N. M., is at the St. Elmo with his family.

"Sabeli" George Simmonds and Henry Cassell, of San Francisco, are registered at the Depot Hotel.

J. A. Muir, of Tucson, Superintendent of the Tuma division, S. P. R. R., was among Sunday's arrivals at the Depot Hotel.

The friends of Mrs. R. S. Averill will be glad to learn of her recovery, and that she is spending a few weeks in Santa Monica.

S. P. Rose, who has been chief deputy of Internal Revenue Collector Cooper, of Little Rock, Ark., wishes to locate in Los Angeles.

Mrs. P. T. Hankins is improving in health, a successful operation having been performed. The doctor is again able to attend to his professional duties.

Last evening a party consisting of Miss Jessie Cotting, Miss J. D. Bowen, Mrs. Poole and Master Ernest Browning, left the city for a week's stay at the seaside at Santa Monica. They have secured pleasant rooms on Third street, and all of them expect a jolly time.

Wednesday, July 29.

Captain Thomas Meredith and wife, of East Los Angeles, start to-day on a buggy circuit to Riverside, Santa Ana and other points. They plan to be absent ten days or two weeks.

Mrs. William E. Isadale died Monday at Orange after an illness of about a week. She has many friends in this county who will regret to learn of her death. She leaves a husband and two children.

R. B. Smith, the blind marksman of Pasadena, called at the TIMES office yesterday, accompanied by his little seven-year-old son, who does the sighting for him. The boy says that they recently took a shot at a rooster and brought him down and two chickens besides. The two are a dead shot at anything the boy can see.

Thursday, July 31.

Colonel J. Drew Gay is in the city.

Mrs. J. M. Johnston and two children have gone to the beach at Laguna for a week's vacation.

Miss May Belle Montague and her cousin, Miss Oldridge, have returned from a week's visit to San Pedro.

H. G. Newhall and wife, of San Francisco, are at the St. Elmo. Mr. Newhall is interested in the Second-street Cable Road.

The Anglesito friends of George Brimhall, formerly with Lacey & Vierck, will be pained to learn that his wife died at Minneapolis July 5th.

Mrs. A. M. Dunsmoor, mother of the County Clerk, left yesterday for Minneapolis, Minn., to visit a few months with her two sons residing in that place.

A party of gentlemen, consisting of Messrs. A. H. Judson, A. E. Pomeroy, William Clayton, of San José, William Ellis, Colonel Bashaw, of Pasadena, T. P. Lukens, and Chas. U. Stimson, who have been rusticating at Catalina Island, returned to the city yesterday, and report having a delightful time.

General F. M. Drake, of Centerville, Iowa, president of the Indiana, Illinois and Iowa railway, arrived in the city yesterday. He is accompanied by his son-in-law and daughter, Mr. and Mrs. Henry Sias; his son, John A.; his sister, Mrs. Henry Kirkham, and his niece, Miss Mamie Carpenter, of Des Moines, Iowa. He will be in the city several weeks, visiting his sister, Mrs. F. M. Kirkham, and other relatives.

R. C. Carter, of the far-famed Carterhis, returned by Tuesday's overland train from the East, bringing with him twenty

A FRENCH UPROAR

Caused by Ex-Premier Ferry in the Chamber of Deputies.

PARIS, July 29.—The Madagascar debate was continued in the Chamber of Deputies last night. Ex-Premier Ferry spoke in defense of his colonial policy. His speech aroused a great uproar, with violent interruptions. In the excitement many members were called to order. Ferry said France went to Tonquin and Madagascar to preserve the honor of France and the fulfillment of treaty obligations. He doubted whether negotiations with Hovas would lead to a favorable issue. It was impossible to abandon Sakalavs to the vengeance of Hovas. Such an act would compromise the interests of civilization in the far East. His colonial policy was justified because it was the right and duty of superior races to civilize the inferior races. Since all nations were now entering upon colonial movements, France must do likewise or forfeit her position in the world. The debate was adjourned till Thursday. Clemenceau will probably reply to Ferry on Friday.

PARIS, July 30.—The debate in the Chamber of Deputies on the colonial policy of the late Ministry was resumed this evening. Clemenceau made a long and violent speech in reply to Ferry's defense of last Tuesday night, and was frequently interrupted by shouts and yells from Ferry's friends, which his enemies sought to drown in a louder noise. At one point Deputy Lanessan shook his fist in Ferry's face and cried out, "You are an impudent fellow!" Later in the evening Clara Hugues, and another deputy were forcibly separated as they were preparing to fight on the floor of the Chamber.

TERRIBLE STORM IN FRANCE.

PARIS, July 30.—Terrible storms have prevailed over the southern provinces. In Rodez, capital of the province of Aveyon, lightning set fire to the Priests' Seminary. Many farmhouses were destroyed and many persons killed.

Other storms are reported from Nice, Toulon and Marseilles.

PARIS, July 30.—General De Courcy telegraphs from Hue that affairs are improving in Annam. He has recovered 2,500,000 francs of treasure from Thuemet, whose father led the recent attack on the French legation at Hue. Thuemet's father has been captured, and is now a prisoner.

Another Kentucky Reckoning.

LOUISVILLE, Ky., July 26.—A special to the Times gives the news of a terrible tragedy in Anderson county, Kentucky. Horace Mullen, a farm hand, visited the sister of Ed, Bob and Porter Hankins, who, on hearing that Mullen had used foul language about their sister, ordered him to leave the country at once. He failed to leave, and the three armed themselves and went to where he was stopping, and ordered him to come out. He did so, armed with a gun. All began firing about the same moment. Mullen's first load of buckshot killed Bob and Porter Hawkins, and also struck Porter Hawkins, but the wound is not serious. Mullen escaped unhurt.

The Governor of Alaska.

PORTLAND, Ogn., July 29.—Governor Kinkead, of Alaska, came down on the steamer Ancon yesterday, and is now at Seattle. He has not been likely to die, as was reported, but has an injured arm, which he has come to have treated. He has heard of the appointment of his successor, but not officially, and proposes to return to Alaska by the next steamer, there to await the arrival of the new Governor.

The Ameer for England.

SIMLA, India, July 29.—At a recent durbar, Abdurrahman Khan, Ameer of Afghanistan, spoke of the relations between him and England, and said he was convinced that England desired nothing but good to the Afghans. The Ameer advised his people to cultivate the friendship of England, and said it would be a bad day for them if they ever came under the tyrannical rule of Russia.

California Fruit in New York.

NEW YORK, July 29.—Colonel Dare has sold a number of boxes of California Bartlett pears were received here and sold readily at $3.50 to $4 a box. The pears were in fine condition and of good size. The same dealer expects 600 packages of pears here to-morrow morning and expresses confidence in his ability to get rid of them at once at good prices.

The Sovereign of Congo.

NEW YORK, July 29.—The Herald's Brussels special says: "King Leopold, yesterday, while visiting the Exposition at Antwerp, mentioned to several foreign ministers his intention of shortly informing their governments of his intention to take the title of the sovereignty of the Congo free State."

Riot in Spain.

MADRID, July 29.—The people of Huesca, capital of the province of Huesca, have risen in revolt against the execution of the excise law. Yesterday's rioting was serious and the enraged people attacked the edifice of the excise collector and burned it to the ground.

Report of an English Loan.

MEXICO, July 29.—La Semana, the mercantile organ of the National Bank, gives currency to the report of an English loan to Mexico.

TELEGRAPHIC BRIEFS.

Salisbury will take a holiday at Villa Cecil from the 10th to the end of August.

Miss Belva Lockwood, the well-known female lawyer, and lecturer, and woman's rights candidate for President of the United States, is stopping at the Palace Hotel, San Francisco.

Salisbury has agreed to request De Staal, Russian Ambassador, to suspend negotiations in relation to the Afghan boundary question until DeGiers obtains the report of the topographic survey, which has been ordered of Zulficar Pasha.

A BIG PROJECT.

Proposed Cable Road from Los Angeles to Pasadena.

UNDER THE A. H. LIGHTHALL PATENTS.

Backed by New York and Los Angeles Capital—Work Promised to Begin Next Month and to be Done in Ninety Days.

Thursday, July 30.]

"Good evening, Mr. Lighthall," said a TIMES reporter, last evening, to a portly gentleman of perhaps 35 years, who had just stepped into the St. Elmo office. "I understand that you are connected with a syndicate who propose to build a cable road from this city to Pasadena. Have you any objection to talking about it a little?"

"Well, we are not talking about it much, but we are going to do it, and do it soon. I represent a syndicate of Eastern capitalists who wish to place a part of their cable road investments here, and who are allied with three or four young men of Los Angeles, among whom is S. I. Merrill. The Eastern syndicate is composed of well-known men [and he mentioned a dozen prominent names] and is perfectly responsible, and able to do what it desires. It owns something like ten patents on cable roads. I was here in the interest of this enterprise last winter, and we should have got under way sooner, but I have been absent in Europe, superintending the construction of cable roads on the Montmartre (Paris), in Brussels and other places. Now we intend to go right ahead with the work. In a very few days we shall file articles of incorporation of the Los Angeles and Pasadena Cable Road. We are having some of the iron made now, in San Francisco, and we intend to begin actual work upon the road by the middle of next month."

"How long will it take to complete it?"

"Well, we can construct the whole eight miles in about 60 days—90 at the outside. You look astonished at the shortness of the time, but I can readily explain. You are aware that in building a cable-road the cable-tube is what costs time and money. It is that which raises the cost of track from about $4000 a mile up into the twenties. Well, we have no tube. The road will be constructed under the Lighthall patents, and all above ground except a short distance at each end, where we shall borrow a few feet of the streets. Our track will be laid on sawed ties on the surface of the ground, and the cable will play flat along pulley wheels between the stringers. These wheels will be thirty feet apart. The gauge will be three feet and six inches. A small guard will be placed along the track to prevent cattle or persons from getting upon the track. There are very little grading on the whole line, and about all we will have to do is to lay down the track."

"And what is the proposed cost of the whole line?"

"Sixty thousand dollars is a liberal estimate. Comparing that figure with the great cost of the Second Street Cable road, you will see the advantage of our method. Besides, we can run our road out to Pasadena at a cost of $75,000 or so per mile; but we are convinced that our cheap yet durable road will pay. Now we have carefully looked over the bearing of this San Gabriel Valley Railroad on our case, and feel that neither will the railroad hurt us nor we the railroad. The railroad will be of vast benefit to Pasadena, as there is a lack of room for usefulness. Their one or two trains each way daily will not cover all that is desired. We shall run a half-hourly service, and shall also bring Pasadena almost into your city. And Pasadena is not all. Our route should rapidly develop a continuous residence-line from Los Angeles to Pasadena. It should give facilities for people to make their homes all along the line, and still be of as convenient access to the city as if they were almost in it. We should also do a large business on excursions, and carry passengers between this city and Pasadena, as our dummy will accommodate about 1500 pounds of freight. If people could step up to one of our cars every half hour in the day, and send a package or bundle to Pasadena, or from Pasadena here, at a low tariff, see what a convenience? We desire to bring our road right up to this square on which the St. Elmo stands. Yes, we mean business, and are going right ahead."

THE BOARD WAS WILLING.

Sheriff Gard's Request to the Poor of Ventura County.

Last February, in answer to pressing telegrams from the Sheriff of Ventura county, Sheriff Gard and his deputies hunted down and arrested two criminals, Justice Pelacio and —— Jones, and sent them to the Ventura authorities. It took considerable time and expense—buggy hire, *etc.*—to secure the fellows, and Sheriff Gard sent up his bill for legitimate costs, amounting in all to some $23. Said bill remained unheard from until the County Auditor of Ventura county two weeks ago sent $2.50 each for the arrest of Pelacio and Jones. Thereupon he wrote the following letter:

Mr. J. H. Warring, County Auditor of Ventura County:—DEAR SIR—Herewith allow me to return the warrants drawn in favor for "arrests." If the Board of Supervisors of Ventura county will not allow my bills for expenses actually incurred in the pursuit and arrest of criminals wanted in that county, and for whom warrants were duly issued, etc., I do not propose to receive a mere cipher in that county. I have been informally told by said Board that unless my bills (as presented for services legitimately rendered) be paid in full, I shall be summoned before said Board to explain the amount of enclosed warrants to some charitable institution or to some deserving poor family. Please see, for the benefit of the latter, that they are not discounted. Respectfully,

GEO. E. GARD, Sheriff.

The "said Board" evidently digested the sarcasm without wincing; for the warrants and the letter were delivered to them and Sheriff Gard has heard no more of the matter.

IS IT JIM BRADLEY?

Plausible Clue to the Identity of Tuesday's Suicide.

Thursday, July 30.]

Tuesday's TIMES contained a notice of the fact that young Walter Standefer, arrested here for alleged complicity in the theft of a horse and buggy at Fresno, had been discharged upon examination there; and that a criminal known as Jim Bradley was being trailed as the real thief. Yesterday's TIMES noted the suicide, by laudanum, of an unknown man in an Alameda street lodging house. A TIMES reporter saw and carefully examined the deceased, while he lay at Ponet & Orr's. An inquest on the suicide was held yesterday morning by Coroner McFarland and the following jury: Fred. Linde, F. W. Tyler, —— Baker, Geo. Hibbert, Sig. M. Morris, A. W. Hall, J. M. Guinn, H. W. Osborne, A. B. Chaffee. The verdict was that the deceased "came to his death by reason of suicide by laudanum." The man's age was fixed at 35 or 40 years, but his name was not learned.

Yesterday afternoon, the reporter sat down at Sheriff Gard's desk to glean some facts on another matter. There were two photographs lying on the desk; and one of them caught the newspaperer's eye. It was the picture of the unknown suicide, or else the sunlight and the artist had conspired to deceive. The Sheriff did not know whom the photo. on his desk represented, nor how it came on his desk. Neither did any one else in the office. The most definite information they could give was that both pictures had been sent to the office originally from some forgotten point, and represented two criminals who were to be arrested on forgotten charges. Both photographs were taken by the way, by Stanton and Payne, Los Angeles. As these two gentlemen have not been in partnership for something like two years, the pictures were evidently made some time ago. The clothing of the man in question was different from that in the picture, as should be expected, from the difference in time; but of the same style. The facial likeness, however, was perfect, though the moustache of the picture seemed a trifle heavier than that of the suicide. This trick of photographic shadows is familiar, however, and signifies nothing.

Upon the reporter's statement, Deputies M. G. Aguirre and Will Hammel hurried over to Ponet & Orr's with the photograph; but the corpse had already been buried.

Now, upon the body of the suicide had been found by the Coroner an unused stamped envelope with the following address:

WALTER STANDEFER,
Los Angeles, Cal.

C. White, Box 995.

He also had in his pockets a railroad ticket from Livingstone to Colton.

The conclusion to which the Sheriff and the reporter jumped at once was that the suicide was no other than Jim Bradley, the horse-thief. At about the hour when he might have picked up and read, in a discarded TIMES, the announcement that he was being followed by officers for the lat

UNCLE ASA AND BARCLAY.

An Interesting Confab Between These Democratic Lights.

HOW A RIDICULOUS STORY WAS EXPLODED.

Henley's Great and Irreparable Deficiency in the Spanish Language, and How This Prevents a Speech to Jim Johnson.

Of course Barclay Henley does not understand Spanish; but when he heard Uncle Asa's sonorous "*Ontray*," he knew enough to open the door and walk in. It don't argue much of a knowledge of a language when one simply jumps at a conclusion and does the thing he had set out to do. But to be sure that he was not compromising himself, the honorable Barclay said:

"Ah, Colonel Ellis! Excuse me, if I am introding. Did you say come in?"

"Certainly, sir; I said *ontray*; you understand that, don't you?"

"M"—responded the Honorable Barclay, nasally, "French?"

"French!" echoed Uncle Asa, his choler up already.

"Yes, *ontray—ontray*—French for 'come in.' isn't it?" persisted Henley.

"Well, if you think so, I s'pose it is," responded Uncle Asa, now thoroughly aroused, but affecting his dryest sarcasm. "If you think so, we'll call it so. But with your long-time Mexican association and naturalization—being a citizen of Mexico yourself—if you haven't learned that much of your adopted tongue, I'd say—well I'd say your capacity for education was limited."

"Now, Colonel, stop right there!" put in the Honorable Barclay, bridling up a little in his turn. "Colonel Ellis, I can't allow you to make such unwarranted and sweeping assertions. You are a Democratic office-holder; so am I. You have an office by appointment; I have one by election. I enjoy the proud distinction of being the only Democratic Congressman from the Pacific Coast. I have the ear of the administration. I have it in my pocket"—slapping that receptacle until his keys and pocket-comb rattled again; but if the administration's ear was there it made no noise. "I claim, Colonel Ellis, to dictate the appointments on this Pacific Coast, and I have the documents to show for it. I've been affiliating with Cleveland for four months. I staid with him. I froze to him. He is mine. And, by the way, we have a splendid man as First Assistant Postmaster-General, A. E. Stevenson of Illinois. He has a head of his own and a heart full of Democracy, and is not at all chary about cutting off heads. Stevenson said to a chief of division, 'don't let any appointments for California go through and if Mr. Henley is consulted.' 'You mean Mr. Henley's district,' said the chief. 'No, sir, I mean the whole State,' said Stevenson. He also intimated that when I wanted a sculp in the Postoffice Department I was to ask for it. That department don't come under the civil service, you know," said Mr. Henley, winking. "Now what I want to get at is this: I control the appointments on the Pacific coast. Your office is an appointive office. *I do not understand Spanish, Colonel Ellis!* Do you see?"

"Well," said Uncle Asa, "take a cheer. If so be, why so be. I reckon I never said you did understand Spanish. I reckon I never heerd you talk it. And about that there story of your naturalization, I never did believe it nohow. How could you be a naturalized citizen of Mexico when you don't know the language?

"That's it; that's it precisely!" rejoined the Honorable Barclay, apparently much mollified by Uncle Asa's sophistry. "That's it exactly! Why, when they dig up that old story about me and it's going, I just laugh, and laugh, and laugh! Why, ho-ho-ho! Excuse me, Colonel Ellis, but it's so-er-he-he-he!—oh, ho, ho! so dod-gasted funny that I have to, oh, ho-ho! I'm in such danger of ruining my shirt—so-ow!—that I have to wear corsets!"

The laugh was contagious. Towards the last Uncle Asa joined in it most heartily, echoing and re-echoing every guffaw. "Yes," rejoined the Collector of Internal Revenue, as the tears of mirth rolled down his furrowed cheeks and dampened his white cravat, "Yes, I reckon that's about the most ridiculousest story that ever was told on a white man. To make it out that a feller had n't the nerve to stay at home and be a Copperhead or to go South and be a rebel, either one and that he skipped over the border and was made a citizen of Mexico to get out of the shindy! Oh, ho, ho! that's too outrageous."

And Uncle Asa and Honorable Barclay again tuned up their risibles.

"Yes," continued Uncle Asa, "to bring up documents on a man to prove that he went back on his country and joined a one-hoss monarchy, just because he had convictions that he dasn't talk for and wouldn't fight for! I call it one of the lowest-down tricks of offensive partisanship that the bloody-shirt crowd ever did try ter play."

"And," interjected the Honorable Barclay, "that ain't the worst. The bloody-shirt fellows I can stand; but when it comes to one's own side—Judge Field, and Jim Johnson, with his Alta gang—turning loose on the same old story. Oh, ho, ho! It's too funny! If I thought I could learn enough of the lingo between now and September, I'd go and make Jim Johnson a speech in real Spanish. I'm durned if I wouldn't!"

"Bully!" said Uncle Asa, clapping his hands. "Bully! Let's go an' get something."

HOW HE PLAYS THEM.

More Characteristic Anecdotes of Uncle Asa Ellis.

San Francisco Call, July 26.]

The Los Angeles TIMES, in a picturesque interview with the new Collector of Internal Revenue, designates that official by the familiar title of "Uncle Asa." The TIMES reports Mr. Ellis as revelling in the unaccustomed luxury of his office, with its brass spittoons and chandelier, and remarking effusively to a rustic from Los Angeles:

"Oh, yes. I don't have to do nothin' but sign papers, an' that's a durn sight easier than ploughin' down in the Monte, you betcher."

The most casual visitor to the revenue office knows that this alleged statement does not half enumerate the difficult diplomatic and literary labors of Mr. Ellis's office. It does not take into account the interviews with irate and anxious office-seekers from early morning till the janitor folds the doors of the Appraiser's building at night. No set rule can be followed in the reception of all these agitated patriots, and Mr. Ellis's intellectual resources are considerably taxed to maintain the popularity of his office and the harmony of the Democratic party. He is blessed with a talent for cross-examination, etc., and a convenient memory, which expands or contracts to suit the exigencies of the occasion.

SUCH IS FAME.

For example, it is talked of in Democratic circles that a nervous candidate for a gangership visited the Internal Revenue Office the other day, and stated as one of his claims to consideration that he was "endorsed by Bill English."

"That's pretty good. Everything counts, everything counts," said the bland Collector.

"Yes, Mr. Ellis, my appointment would be acceptable to both sides of the Democratic party. I've been told so by Bill English himself."

"That's good, that's good," said the Collector, chewing contemplatively on his cigar—a habit he always indulges in when deciding the more serious problems of partisan conciliation.

"Yes, Mr. Ellis, I know Mr. English would like to see me get the place, and 'twould be well received by the Examiner as well."

The Collector chewed up a few inches of his cigar and then muttered through the Havana fillings, "What are the politics of the Examiner?"

The candidate stared in blank astonishment at the questioner and exclaimed, "Why, Democratic, of course!"

"Oh, yes, yes, to be sure. I ought to have known that. Yes, Democratic, of course. That's so. Who's that you said endorsed you?"

"Bill English."

"Who's Bill English?"

This time the nervous candidate nearly collapsed with astonishment.

"Don't you know Bill English, Chairman of the Democratic State Central Committee?" gasped the discomfited man.

"Chairman of the State Central Committee, is he? Oh, yes; why, yes, yes, I ought to've known that. Yes, yes, of course, Chairman of the State Committee—and you said that he was editor of the Examiner—or what was it you said?"

But the candidate for gauger had consolation enough for one afternoon, and hastily resigned his place at the desk to the next applicant.

MR. MALONEY'S BOND.

The community a few weeks ago received the startling information that Mr. J. J. Maloney, the well-known Republican statesman, had been "fired" from the profitable ease of a desk in the Internal Revenue Office, after a brief but creditable term of service lasting exactly four hours. A re-partee statement of the sensational affair was given to the press at the time. Mr. Maloney, after resting for some weeks under the odium of the suspicion that he had tried to barter his Republican principles for Democratic lucre, has made a clear statement of his position throughout the trying experience with the Revenue Department. Mr. Maloney was, unfortunately, not given his commission by the Republican Collector, Mr. Hartson, until the Democratic Collector was about to step into office. It therefore became incumbent on the Republican statesman to beard the lion in his den, so to speak, and he did so with characteristic energy. He presented himself before the new Collector, and having executed a bow indicative of mingled dignity and respect, petitioned the Collector in one sentence of ten minutes' duration to be retained in office.

"Didn't you vote for Blaine?" inquired the Collector, glancing through the smoke of his cigar at the Republican statesman.

The manner in which the Collector asked this significant question showed that he expected an equivocal if not a directly mendacious reply. To his surprise the applicant statesman boldly admitted his offence against the reconstructed revenue service, and even gloried in his act. When he had discounted Othello several times over and was gasping for breath the Collector capitulated.

"I suppose you'd vote for Blaine tomorrow again if he was running?" said Mr. Ellis.

"Aye, were his escutcheon still untarnished by the polluting touch of partisan corruption, and were he still to typify the aristocracy of talent and the nobility of patriotism, I should vote for him though the heavens should fall."

'And talk for him, too, I suppose?"

VIRTUE REWARDED.

"Aye, with all the vigor of my undiminished bellows, though I had to carry my jaw in a sling for a month after."

The Collector reached for his pen and wrote rapidly for a moment. Then he tossed the paper to the Republican statesman and remarked:

"I admire frankness above all things, Mr. Maloney. I reappoint you now as a compliment to your veracity."

This was at noon. At 2 o'clock Mr. Maloney filed his bond for $20,000, his sureties being Mr. Harrison, the merchant, and Michael Joseph Kelly. At 4 o'clock, when Mr. Maloney went to his desk to wipe his pen and adjust his paper-weight so as to qualify for a full day's pay, he found a curt note dispensing with his services in the Revenue Department. Dashing into the Collector's office the astonished statesman inquired:

"What's this?"

"Your discharge."

"But I've been reappointed."

"Oh, that was a compliment to your honesty."

"Well, what's this for?"

"That's a compliment to your politics."

For the first time in the four long years of his faithful service to an unthankful republic Mr. Maloney became disrespectful to his superior officers.

"Where's my bond?" he exclaimed; "I would not trust it to your keeping one hour."

The precious document was given back, and having carefully folded it the Republican statesman retired, after firing from the threshold a parting shot at the narrowness of the Democratic policy.

THE WICKED KNIFE.

Murderous Assault in Sonoratown, Resulting Fatally.

Between 5 and 6 o'clock Sunday morning, there was a serious stabbing affray on Upper Main street. There had been a sort of jamboree at the Italian saloon, corner of Bellevue avenue and Upper Main street, from which some trouble was apprehended. Officers Roberts and Fitch had been watching the place, and at last came away, thinking everything serene. Among the occupants of the place was a Californian named Higino Luquin, aged 51. He made considerable disturbance and was ejected. Then another Californian named Salvador Evans came along, and tried to get Luquin to go home, but he should get into trouble with the Italians. Luquin turned upon his befriender with a huge double edged, eight-inch hunting knife. He slit Evans's left ear, cartilage and all, and a so drove the knife into the biceps of the left arm, inflicting a very ugly wound. Evans, who was bleeding terribly, knocked down his assailant, and the latter's knife was secured by bystanders. Evans told his story at the police station, and then went home to 112½ Commercial street, where his wounds were dressed by Dr. J. Mills Boal. They are not dangerous. Luquin was arrested at the old depot, soon after, by Officer Roberts, and locked up on a charge of assault to murder. He will have his examination at 2 p. m. to-day, before Justice Austin. It is stated by those who claim to know, that he has been in San Quentin before.

BURNED OUT.

A Small Fire on Downey Avenue Yesterday Morning.

Tuesday, July 28.]

At about 10:30 yesterday forenoon, W. D. Gould was driving into the city from East Los Angeles, and had come but little this side of the bridge when he noticed flames issuing from the rear of the rough-board hardware shop, No. 30 Downey avenue. He gave the alarm, and, with assistance, broke open the front door. The fire was burning fiercely at the back of the room, and had spread pretty considerably throughout the interior. Those who arrived in time worked hard at removing the goods until the flames got too hot, and the revolver cartridges on the burning shelves began to pop. The fire department arrived as soon as possible, and put out the flames. The building was ruined, and so was a large proportion of the stock—all of which was more or less damaged. The origin of the fire is a mystery. No one was in the building at the time, and it was locked. The boy who works there can give no clue, and there are indications that incendiarism is involved. It is impossible to get a close estimate of the loss on stock and building, as David White, the owner, is in San Diego. It should fall under $1000. It is stated that there is $1500 insurance on the property, and $1275 is known positively.

McCaffery's Pienic.

Thos. McCaffery, baggageman at the new depot, accompanied by James Keyes, N. Entler, A. G. Clark, Sam. A. Tuttle, Fred. Wilkinson, J. Thompson and J. W. Merideth, sailed on the schooner Mercy J. for Catalina Island, Sunday, and will camp out for a week. It is rumored about the depot that their baggage consisted of five kegs, a demijohn and a ham.

BULL AND BEAR.

Colonel J. Drew Gay on the Probability of Anglo-Russian War.

HE DEEMS THE CONFLICT INEVITABLE.

Afghanistan Merely a Blind for the Bear's Designs on Constantinople—England's Glass House, and Russia's Pile of Rocks.

Col. J. Drew Gay, of the Atlantic and Pacific Fibre Company near Lancaster, is visiting in San Francisco with his wife. In a talk with an Examiner reporter the other day, he spoke as follows regarding the probabilities of an Anglo-Russian war:

"Perhaps I may, from a military point of view, be prejudiced, yet I cannot but regard a war as an ultimate necessity."

"What induces you to think so?"

"Unless I am very much deceived Russia means business and is thoroughly in earnest. She is simply fishing for a *casus belli*, and, although England may for a time elude the bait, still it is only a question of time when war must come. You see, Russia has all to gain and very little, she imagines, to lose, while England has all to lose and nothing especially to gain."

"What is there about Afghanistan that makes it so tempting a morsel for the Russian palate?"

"Nothing! And that is just the secret spring of the whole matter. The subject has been discussed by the public on a wrong hypothesis entirely, in my opinion. The present war question, it is my belief, presents an entirely different appearance in the governmental centers of Europe. Why, it is too ridiculous to suppose that two great nations would come into a bloody clash over such an insignificant province as Afghanistan. The real point of all these rumors is the fact that Russia wants to put her claws on Constantinople, and proposes to do so. Now, I have knocked around a great deal in European governmental circles. I served four years under the Turkish flag, and I think I understand the Russian mind pretty well, and I have my theory about this rumor of war."

"And what is it?"

"In the first place Russia wants a warm sea-board, where her frozen people could thaw out. If she had possession of Constantinople and the Dardanelles she would have that warm belt and also access to the Mediterranean. The prize is a valuable one and well worth a bloody struggle. I believe that Russia could seize Constantinople within twenty-four hours. But the existing friendly relations between England and Turkey render such an undertaking a disagreeable one, especially without just provocation. Now, this Afghanistan tomfoolery plays a double part. Russia does not want India. What would she do with it if she had it? What an absurdity! But this shilly-shallying around the frontier serves to draw the English forces to that point. While half-warlike demonstrations are going on, foolish Turkey is likely to put her foot in a hole, and give Russia an excuse for an attack. England wants to sail her ships through the Dardanelles into the Baltic. If Turkey permits this to be done, Russia will swoop down upon Constantinople like a hawk upon a linnet."

"But would not an attack of this kind precipitate a general European war?"

"It might and it might not. That depends. Russia is diplomatic as well as warlike. She has wanted Constantinople for generations back and is determined to have it. The present scheme is the result of years of careful planning. There is no doubt in my mind that there is a thorough understanding between Germany, Austria and Russia—the three Emperors, you know. As much as Russia wants Constantinople and Southern Turkey, so much does Austria sigh for Salonica and Northern Turkey. Germany also wants a slice. They have figured it out in this way; Russia inveigles England into a fret and stew about India, during which Turkey will do some business with Russia that will be construed as an insult to Russia. Then Russia pounces upon Constantinople."

"But Russia still a war on its hands with England?"

"Not at all. Russia has then secured her prize and has nothing more to gain. She will then say, 'England, old girl, what's the use of our fighting and quarreling any longer? Germany and Austria will show their hands and a general war will ensue. Unless she does refuse, I don't think the war would last six months at the most."

"What have you to say of England's present attitude?"

"England sees the predicament plainly. She prefers to have Constantinople as it is. She has nothing to gain by a war with Russia, and naturally does not want one. Turkey, so to speak, is like an outhouse to England. In this case the outhouse is glass, for it is easily broken. Now, for a man who has a glass outhouse, it is simply cussed folly for him to pick a fight with a man who owns a rock pile, isn't it?"

A FOOTHILL FARM.

"Blind Smith" and His House—A Crack Shot.

As an example of the rapid appreciation in values of the foothill lands of Los Angeles county, the case of E. R. Smith, better known as "Blind Smith," of Duarte, may be cited. Mr. Smith came here six years ago and bought a tract of about twenty acres, paying for it $1800. In improving it, including a fine orange grove and a two-story residence, he has spent $2000, bringing the total up to $3800. To-day the present year he has refused $17,000 for the property, holding it at $20,000, and not being anxious to sell even at that figure. From his orange grove of 250 trees he netted this year $1000, and besides the oranges he has all kinds of deciduous trees, which pay well. Yet there are some people who think that prices are high for foothill lands in this county. It may safely be predicted that every acre of unimproved foot-hill land now held at $100 an acre will be worth $300 within the next three years.

A BLIND MAN AS A HUNTER.

While referring to "Blind Smith," who, by the way, is totally blind, it may be added that he is considered a crack shot in his neighborhood. He has a seven-year-old son, and they hunt in pairs. The boy sights a rabbit or bird, and then pushes his father, who holds the gun, down on his knees. The lad then stands back of his father, and guides the gun until he gets it right, when the blind man pulls the trigger. They seldom miss bringing down the game in this way.

KNOCKED OUT.

The Conspirators in Merrill Lodge, I. O. O. T., Badly Defeated.

Tuesday, July 28.]

The following officers of Merrill Lodge No. 299, I. O. G. T., were elected last night: W. C. T., Will D. Gould; W. V. T., Miss Fannie Sawyer; W. S., James H. Blanchard; W. F. S., Isaac S. Smith; W. T., Ralph Rogers; W. M., W. W. Taylor; W. I. G., Miss Lucy Fox; W. O. G., C. C. Dunn.

There was a large attendance of the old members, and the above roster of officers means more than at first meets the eye. As the TIMES recently noted, Merrill Lodge has been scandalously divided against itself. The notable evidence of the feeling was when Brother J. H. Levering tried to drive Brother W. W. Taylor and Brother Isaac S. Smith out of the Lodge for having testified in court to his bad reputation. The publication of the matter caused the dropping of the charges. Now Brother Levering and his fellow-conspirators are down, as the new officers are of the opposite faction throughout. Brother Townsend, one of Brother Levering's investigating committee, seeing the game up, took his card last night and left the lodge. It is hinted that a picked stick is being prepared for the other disturbers. There are also grave fears that Brother Levering will climb to the top of an electric-light mast and dive off, after coming to realize last night's set-back.

BANNING COLONY.

Some Notes from a New San Bernardino Settlement.

The annual meeting of the Banning Land Company was held at the company's office, in Riverside, July 20th. Directors elected: C. W. Filkins, G. W. Bryant, Riverside, Cal.; Wilson Hays, Colton, Cal.; Jacob Klein, T. R. Hofer, Carson City, Nev.

This colony is in a very flourishing condition, having some of the best lands and *the best* water in California, and having the advantage of being located on the main line of the Southern Pacific Railroad, in a high altitude, where the air is pure, and where fruit trees and vines can be grown absolutely free from all of the free and vine diseases which are so prevalent in some localities, makes it one of the most desirable localities for new settlers to locate in.

Mr. Sibley, the pioneer nurseryman of Orange, is about to move his nursery to Banning.

Mr. Filkins, postmaster of Riverside (about to retire, having resigned, and named his successor); is the father of this flourishing colony, and has opened up a country to the house-seeker second to none on the Pacific coast for fruit culture.

The Banning colony has a glorious future before it.

HANGING TO THE RAFTERS.

Suicide of a Blacksmith on the Alamitos Rancho.

The telephone brings news of a tragedy on the Alamitos rancho, near Wilmington. J. Sarron is as near as can be come, at present, to the name of the victim, and his age is given as about twenty-five years. He was a blacksmith by trade, and had worked on the above rancho for two years. He came back to Wilmington Monday from a short visit to this city. Yesterday morning he was found dead in his little cabin on the rancho—hanging from the rafters with his knees bent and his toes touching the ground. He is said to have been a sober and industrious young man. Coroner McFarland went down yesterday afternoon to hold an inquest, but no word could be got from him last night.

F. Endal, of the Hotel Strasbourg, thinks that Sarron stopped at his house Saturday and Sunday, with two companions; that he was very blue, complained of being without money and without work; and left on the train for Wilmington on Monday. No such name as Sarron or anything like it is to be found in the directory or on the Great Register.

TO BE INVESTIGATED.

Sudden Death of a Stranger on Alameda Street.

Wednesday, July 29.]

The body of an unknown man awaits identification at Ponet & Orr's morgue, where Coroner McFarland will hold an inquest this morning. Deceased was 30 to 35 years of age, 5 feet 8 inches tall, muscularly built, and probably weighed 175 pounds. He wore a somewhat faded but still good grey suit, light soft hat and clean checked shirt. Officer Weatherman has seen him about the street for a week or more, and talked with him. He judged that the man was a German, a stranger in the city, and in ill health. Deceased secured a bed at 612 Alameda yesterday afternoon, and a couple of hours later was found dead in it. Officer Fitch found an empty laudanum bottle in the room. Officer Stanton is reasonably certain that he saw the man about the streets for the last six months, but he doesn't know his name.

A Wild Goose Chase.

Tuesday, July 28.]

A dupe of one of the bibby employment agencies, after paying a fee of $3 for obtaining a job, went to Pasadena yesterday, hired a team and drove some distance out expecting to go to work. When he arrived at his destination he was dumfounded to find that the man to whom he had been directed had no idea of hiring anybody. So the employment-sucker found that he had had his trouble for his pains. He drove back to the settlement and returned by the afternoon stage to Los Angeles. On applying to the intelligence man he got his $3 fee back, but, up to latest accounts, he had recovered nothing for time lost or traveling expenses. Some of the employment agents are criminally inclined and others strangely careless. There ought to be some way to punish them for perpetrating such a wrong as that above referred to.

Home Again.

Deputy Sheriffs P. M. Darcy and Martin G. Aguirre, Captain of Police H. H. Benedict and Officer Berry all got back from the north on Sunday, bringing back Wm. Devere, the shoot-ist, who had gone along as a witness against the counterfeiters. The whole party called on Uncle Asa Ellis while in San Francisco, and were very cordially received. He took them to his office their home, and if they didn't have any place to stay, just to bring their blankets and camp with him. As they passed Tehachapi on their return, they found the region in a state of excitement. John Williams, formerly employed on the railroad here, had on the preceding evening stabbed four men, one of them fatally. The quarrel is said to have been about a woman.

The Butcher Bird Charged With High Crimes.

Complaint is made that the butcher birds are killing the canaries about town, and there are many mourners owing to the loss of pets. Colonel Howland had a valuable bird killed a day or two ago, the pirate having struck his canary on the back of the head while the little songster was reposing in its cage. The butcher birds kill the smaller birds, apparently for sport, and it is said that they hang their victims up on limbs of trees after the manner of a regular butcher. They delight in slaughtering lizards and many a poor little saurian receives its death blow from the pot-hunting winged destroyers.

The New Railroad.

The new San Gabriel Valley Railway is progressing favorably, and it is calculated that the end of three weeks will see trains running to Pasadena. The last span of the Arroyo Seco bridge was placed in position Sunday and Monday. The track layers are at work in Highland Park, and will probably reach the bridge this week. It is surmised that as soon as the Arroyo Seco bridge is completed the workmen will be started on the bridge across the Los Angeles river. The grading to Pasadena is substantially finished, only a few men and teams being employed in finishing up for the track layers.

The White Scale.

After all is said and done, it may be conceded that the best and quickest mode of removing this scale or other tree and plant pests is by the free and repeated use of the proper product of petroleum. Such a coal oil is sold at 12½ cents per gallon by the Oil Burning and Supply Company, 111 West First street, Los Angeles.

Sudden Death.

Willie A. Berry, only son of Mrs. Ida M. Berry, died suddenly at his home, Monday morning. it is supposed of internal hemorrhage or heart disease. The little fellow was only five years old. His father died about six months ago. The family came here from Montana.

BRIEFS.

Tuesday, July 28.

A 70-pound melon loomed up on First street, yesterday.

Thirty-two carloads of visitors went down to Santa Monica Saturday night and Sunday.

Watson, the counterfeiter, was yesterday sentenced, at San Francisco, to four years in San Quentin, with a fine of $50.

About four miles of track is laid on the San Gabriel Valley Railroad, and the big Arroyo Seco bridge is nearly completed.

The proprietors of the Pasadena stage lines are looking for fresh fields and pastures new. In about three weeks their occupation will be gone.

The fruit men say that this will be an uncommonly big season for grapes. Pears, melons and plums will continue abundant, but the peach crop will soon give out.

Shipments of grapes are fairly beginning. Four carloads have already gone East, and a carload starts to-morrow for New Orleans. Muscats are retailing here at five cents.

John Weber and Wm. Burke, who pounded Officer Jackson on Alameda street, Saturday night, were fined $10 each by Justice Austin yesterday, for disturbing the peace. Prior to resisting an officer, each was held in $250 bail.

The dedication of the addition to the Long Beach Hotel is expected to take place about August 1st. The directors also propose to start a second edition of Harvard College, where invalid students may continue their profound researches.

New officers of Guardian Council No. 90, I. O. C. F.; C. C., R. J. Hermann; V. C., Frederick S. Anderton; Secretary, G. W. Randall; Treasurer, Miss Margery McKenzie; Prelate, Mrs. Ellen A. Salisbury; Marshal, W. H. Tuthill; Warden, Mrs. Anna J. Davis; Guard, Malcolm Mackenzie; Sentry, M. E. Mather; Medical Examiners, Drs. Lindley and Cook.

Wednesday, July 29.

The business men of this city will be requested by the Mayor to close their respective places of business on the day of General Grant's funeral, August 8th.

Council has granted Justice Austin a week's leave of absence, which he will take when he can arrange his docket. His health has been away below par for several months.

Marriage licences were yesterday issued as follows: H. W. Freeman to Carrie Cormor; Grove L. Flower to Elsie E. Christian; Thos. H. Fisher to Mrs. Ella Minchin; Wm. Hasthal to Bertha Hasthal; W. C. Hedding to Genevieve Carpenter. Two other licenses were recorded with the names blank.

The San Diego Peninsula Scheme.

An Associated Press despatch to the TIMES, dated San Francisco, July 25th, stated that negotiations for the purchase of the San Diego peninsula grant had come to a standstill owing to the failure of the parties desiring to purchase to fulfill the terms of their contract. The TIMES is in possession of facts which show conclusively that the syndicate was ready and willing to fulfill the contract, but the title to the peninsula being imperfect, and the owner unwilling to correct it, the proposed purchase had to be given up.

Reunion of the Descendants of General Remember Baker.

The Polk County News, St. Croix Falls, Wisconsin, of July 16, contains a notice of a pleasant reunion of the children and friends of General Remember Baker's family. Among those present was Mr. H. E. Baker, of this city, whose interesting letters from various Eastern cities have been much appreciated by readers of the TIMES. The father of this family was a grandson of Remember Baker, who was famous during the Revolutionary war in connection with Ethan Allen and Seth Warner.

Orange Orchards Blossoming Out of Season.

The orange trees in various portions of the county, including this city and San Gabriel valley, are playing a curious freak this year. Whole orchards of apparently healthy trees have blossomed out, although, in most cases, they blossomed also at the regular time in the spring. So far as can be learned, this action on the part of the citrus family of Southern California is peculiar to the present season, and growers are somewhat alarmed. Can anyone explain the phenomenon?

SAN FERNANDO.

THINGS IN THE VALLEY—MEMORIAL SERVICES PROPOSED.

Correspondence of the TIMES.

SAN FERNANDO, July 28.—The farmers are nearly through harvesting. The wheat fields are free from foul growth, making it easy to head and thresh, thereby saving a large outlay of expense.

B. F. Porter is chopping barley for feeding his stock during seeding season. Hubbard & Wright are using their rolling mill on about two thousand sacks for their large teams, in plowing the coming season; they have very kindly consented to crush four or five thousand sacks for some of their neighbors. Farmers find it greatly to their advantage to feed crushed barley instead of the whole; it keeps the wheat land free from barley.

I visited, a few days ago, the Monte Vista colony, for the first time, and I must say was wonderfully pleased with the appearance of things. I met Judge Page, who is showing a great amount of good, hard work in developing the colony. I had the pleasure of meeting Mrs. Page, the Judge's wife, who is one of the most pleasant and cheerful women to be found anywhere in California, and tries to make everyone happy. I would think they have some three hundred acres in vines and fruit trees, and they all look first-rate.

The water is now flowing in pipes and ditches in all directions. Quite a number of tasty buildings are already erected. A more beautiful and healthy place cannot be found in the country. Eastern mountain trail leads still up the arroyo for the further distance of about four miles by an ascent so gradual that an elevation of about 5500 feet is attained almost imperceptibly before reaching a somewhat sudden rise of a hundred feet, leading to the ridge of the divide. From the highest point of this ridge (christened "Lawyer's Peak," with appropriate esoteric ceremonies) there is presented one of the finest mountain panoramas conceivable. Off towards the northeast the North Fork of the San Gabriel threads its way between lofty peaks until it is lost to view in the direction of the San Bernardino range. Turning towards the southwest, the Arroyo Seco winds its tortuous course between points quite as imposing and far more beautiful, for the eye takes in only the northern slopes of these hills, which, being bountifully covered with a profusion of vegetation, present one irregular expanse of verdure. In this region game is very plentiful, to judge from the indications everywhere observable, and the visitor who is willing to forego the pleasures of exploration for those of the chase will have little difficulty in bagging a deer, or, if he is more ambitious, of squaring accounts with the "grizzly."

The greatest inconvenience that we suffered in the course of our stay was the difficulty of locating places, in consequence of the total absence of local names. To remedy this defect two intrepid ladies, Mrs. Nellie Vernon and Miss Jennie Washburn, of Muscatine, Iowa, organized and headed an expedition to climb and name the principal peaks. After three days of incredible toil, often attended with no inconsiderable danger to the parties engaged, the work was successfully accomplished, and stone monuments placed on seven of the highest summits, in which were deposited their several names. The first two peaks visited were named, as a tribute to the ladies of the expedition, Washburn Peak and Mount Vernon; then came Arthur Peak, Emma Peak, Mabel Mountain, Point Difficulty and Mount Switzer.

The proprietors, Messrs. Walker & Switzer, tell us that the fog seldom or never reaches camp, and so it would seem; for, looking from the summit of Washburn Peak we could see the Los Angeles valley enveloped in fog, like a vast plain covered with snow, while the atmosphere all around us and in the camp at the foot of the mountain was cool, dry and intensely clear. As between the scenery, the atmosphere and the water, it would be difficult to cast a preference. The last named I have not found excelled in quality anywhere. It is supplied by innumerable springs that drip, or flow, from crevices in the granite walls of the cañon and into granite basins at its bottom. There, from basin to basin, it flows between granite boulders, beneath overarching trees that in many places never admit a solitary ray of sunshine. It is clear as crystal and nearly of icy coldness in some localities.

And now, the reader who should wish to visit the scenes described, will naturally inquire how he is to get there, and this is a matter of some moment to the party concerned. By failing to make this inquiry at the proper time the writer and his companions were compelled to carry more baggage over the trail than comported with the enjoyments of a picnic. There is a fair wagon road as far as Brunk's, seven miles beyond Pasadena. Thence to the camp Messrs. Walker & Switzer run a burro train, to transport supplies, baggage and passengers, with horses for those to ride who prefer them to burros. A mule can readily go afoot over the trail and carry a gun. The trail is somewhat steep where it rises into the mountains, some three miles beyond Brunk's, but the process of ascending is so disguised by the zig-zag course of the trail that no inconvenience is experienced by the average tourist. The construction of this road by Walker, Switzer & Co., gentlemen now far past the meridian of life, and making no pretensions to engineering skill, with no other means at their disposal than willing hands, reflects very great credit upon their energy as path-finders. They have given us an incomparable sanitarium at our very doors, and a variety of scenery and climate that must be seen and enjoyed to be fully appreciated.

P. W. DOONER.

He Wants to Know, You Know.

Ventura Signal.]

Los Angeles county grows too fast for us to keep the run of it, and we really don't know where its town of Lancaster is. Anyhow, our old friend T. S. Harris, who as Adjutant of the Second Cavalry during the late trouble, prints an excellent paper there called the Lancaster News, which we gladly place on our list. The paper seems to have lots of good business. But where is Lancaster anyhow? Covina, too, whence we receive the excellent Independent, is another town not down in our maps.

The Maxwell Murder Case.

SAN FRANCISCO, July 26.—A gentleman of this city has received a letter from Lord Farnham regarding the published statements connecting Walter H. Lennox Maxwell, the alleged St. Louis murderer, with the Farnham family murder of July 8th. Lord Farnham writes: "In reply to your extraordinary inquiry, I beg to state that my late brother, Somerset R. Maxwell (Lord Farnham) died on the 4th of June, 1884, without issue. He was twice married and had no children, and died a widower. So much for the correctness of Mr. Richard Owen's statement, contained in the cutting from the San Francisco papers of April 15th, inclosed in your letter. As to the individual supposed to be the perpetrator of the St. Louis crime and said to bear the name of Walter H. Lennox Maxwell, I have to state that the existence of such a person is unknown to myself or any of my family."

The greatest inconvenience that we suffered in the course of our stay was the difficulty of locating places, in consequence of the total absence of local names. To remedy this defect two intrepid ladies, Mrs. Nellie Vernon and Miss Jennie Washburn, of Muscatine, Iowa, organized and headed an expedition to climb and name the principal peaks. After three days of incredible toil, often attended with no inconsiderable danger to the parties engaged, the work was successfully accomplished, and stone monuments placed on seven of the highest summits, in which were deposited their several names. The first two peaks visited were named, as a tribute to the ladies of the expedition, Washburn Peak and Mount Vernon: then came Arthur Peak, Emma Peak, Mabel Mountain, Point Difficulty and Mount Switzer.

The proprietors, Messrs. Walker & Switzer, tell us that the fog seldom or never reaches camp, and so it would seem; for, looking from the summit of Washburn Peak we could see the Los Angeles valley enveloped in fog, like a vast plain covered with snow, while the atmosphere all around us and in the camp at the foot of the mountain was cool, dry and intensely clear. As between the scenery, the atmosphere and the water, it would be difficult to cast a preference. The last named I have not found excelled in quality anywhere. It is supplied by innumerable springs that drip, or flow, from crevices in the granite walls of the cañon and into granite basins at its bottom. There,

THE GREATEST OFFER EVER MADE!

Just as Advertised! Just as Represented!

FIVE HUNDRED PIECES OF GINGHAMS.

Paisley Ginghams, Chimera Ginghams,

Worth 16⅔ cents and never sells for less. All this season's production perfect goods, perfect colors, and the choicest styles ever produced. We offer the entire lot of these goods all at one price: ***Fifteen Cents per yard;*** and they are a decided bargain at the price named.

OUR SPECIAL OFFER.

To every purchaser of 12 yards of Ginghams at 15 cents per yard, we will present them, without further charge, with one of our handsome Cloth Bound Books. The books are

All Novels of the Better Class.

They are cloth bound, printed on heavy paper, clear, neat print, and contain from 300 to 600 pages. The publishers' price is $1, and the books retail for that all over the city.

1000 Solid Silver Thimbles Given Away!

To every purchaser of 12 yards best calico for $1 we will present them, without further charge, with a handsome Solid Coin Silver Thimble. (State size of thimble desired.)

A 75-Cent Oriental Lace Collar for 25 Cents.

To every purchaser of 10 yards of our Caliope brand of Bleached Muslin for $1 we will sell them a handsome Oriental Lace Collar for 25 cents. The Collar is worth 75 cents. The Muslin is a soft finish, bleached muslin, easy to wash and elegant for wear, and sells every where for 10 cents per yard.

Mail Orders Will Receive Prompt and Careful Attention.

During this sale we cannot send samples of these specialties, but in Ginghams and Calico state as near as possible the colors preferred and, if upon receipt the goods do not suit you and if they are not fully as represented in every particular, they may be returned at our expense. This offer is made only as long as the present stock lasts, and in order to secure the benefit of this splendid offer send your orders at once. The near by trade is invited to call and see us.

A Word of Explanation.

This offer is made solely as an advertisement of our business. Every time you look at the book or put that silver thimble on your finger we know you will remember how you came by it. If you find the goods we sell you are just as represented we know it will lead to further business.

J. T. SHEWARD, - - - - - SPRING and FIRST Sts.

FROM SWITZER'S CAMP.

An Incomparable Sanitarium at Our Very Doors,

MIDST MOUNTAIN HEIGHTS SUBLIME

A Picturesque and Commanding Spot, where Forests Primeval Stand, and Cooling Springs Gush Forth—The Trail Up the Sierra.

Written for the TIMES.]

Mrs. Joanna C. Carr, in a very interesting account of her visit to the above-named place, heretofore published in the TIMES, has done much to awaken the interest of Los Angelenos in a section of our county theretofore practically unknown. And speaking now, after the experience of a ten days' sojourn at the camp and among the mountains and forests by which it is surrounded, I am prepared to sustain all that has been written in favor of this resort, knowing, as I do, that the accounts given, however favorable, are very far from being overdrawn. I have been so agreeably surprised in finding at a point so near home, and so easily accessible, so much that is desirable to the average summer camper that I am impelled to put in a word upon the subject where it may be expected to do the most good to the greatest number.

From the temperature of Los Angeles to that of Switzer's camp, a distance of not more than twenty-five miles, the change was quite incredible, did we not bear in mind how much the difference in altitude. The camp proper is situated near the head of the Arroyo Seco, 4300 feet above the sea, whence the mountain trail leads still up the arroyo for the further distance of about four miles by an ascent so gradual that an elevation of about 5500 feet is attained almost imperceptibly before reaching a somewhat sudden rise of a few hundred feet, leading to the ridge of the divide. From

FFER EVER MADE!

Just as Represented!

ECES OF GINGHAMS.

, Chimera Ginghams,

season's production perfect goods, perfect colors, and the of these goods all at one price: *Fifteen Cents per* ned.

IAL OFFER.

is per yard, we will present them, without further charge, ooks are

the Better Class.

eat print, and contain from 300 to 600 pages. The pub- r the city.

Thimbles Given Away!

ve will present them, without further charge, with a hand- e desired.)

ace Collar for 25 Cents.

d of Bleached Muslin for $1 we will sell them a handsome h 75 cents. The Muslin is a soft finish, bleached muslin, e for 10 cents per yard.

Prompt and Careful Attention.

pecialties, but in Ginghams and Calico state as near as pos- do not suit you and if they are not fully as represented in This offer is made only as long as the present stock lasts, send your orders at once. The near by trade is invited to

Explanation.

r business. Every time you look at the book or put that er how you came by it. If you find the goods we sell you business.

SPRING and FIRST Sts.

CALIFORNIA EXCURSION ASSOCIATION.

Warner Brothers & Crosby, Managers.

MONTHLY EXCURSIONS TO CALIFORNIA. Splendid opportunities for land buyers, investors, manufacturers and others. A climate for health and wealth, without exception. Cheap, fertile, cultivated and private land for a million farmers. Leads for emigration, for homes, fruit culture and investment. For full information, call or address

Warner Bros & Crosby,

Room 1, 108 Adams St., Chicago, Or 309 N. Main St., Los Angeles, Cal. 1014 wtf

Poultry, Hogs, AND CATTLE.

'HOME PLACE': Washington St., near Main St. Cars. Los Angeles City.

Wm. NILES, Importer & Breeder

apr29-tf

IMPROVED OIL CAKE MEAL.

100 LBS. EQUALS 300 LBS. OATS. 200 " " 600 " BARLEY. 100 " " 700 " BRAN.

One Quart Weighs One Pound.

Best and cheapest food for HORSES, COWS, CALVES, SHEEP and POULTRY.

For circular, giving full particulars and directions for feeding, address

KITTLE & CO.,

209 California Street, Sole Agents. SAN FRANCISCO. mr28 wtm

OLMSTED & WALES,

Invite attention to their stock of

Books, Stationery and Periodicals,

Which they offer at the LOWEST RATES.

Olmsted & Wales,

Booksellers, Stationers and Newsdealers,

19 West First,

Widney Block, Los Angeles, California. feli wtf

ABSTRACT OFFICE

—OF—

Russell, Poor & Raney.

Rooms 1 and 11 Mohr Block, Spring St., Los Angeles, Cal.

RELIABLE AND COMPLETE

Abstracts and Certificates of Titles

To Real Estate promptly furnished.

CONVEYANCING A SPECIALTY. 427-wtjm-1 Telephone No. 118.

SOUTHERN PACIFIC

Transfer Company

The only authorized Transfer Company in the City.

Baggage Orders Promptly Attended to.

Office, Natick House, W. First St. feb15-tf

RED CLOVER.

NEWMAN'S RED CLOVER BLOSSOMS, and extracts prepared from the blossoms, cure Cancer, Salt Rheum and all diseases arising from a impure state of the blood; will also clear the complexion of all pimples, and are a sure cure for Constipation, Piles, and many other diseases. Both laxative and tonic. Needham's Red Clover cures after everything else fails. For full particulars, testimonials of cures, etc., address

W. C. NEEDHAM, Box 426, San Jose, Cal. feal wlyr

California Wire Works

329 MARKET ST., SAN FRANCISCO.

MANUFACTURERS OF

Wire and Everything in Wire,

Barbed Wire | We offer for sale at low-est figure a 2-point barbed wire and thick set. Being regularly licensed we guarantee our customers against lawsuits.

Baling Wire | "Pacific" brand of the very best steel, all sizes at low-est mar. ct rates.

Wire Netting | All meshes and widths, galvanized after mak-ing, for poultry yards, field, etc.

Wire Cloth | Of all kinds for fruit dryers, threshers, harvesters, ridd-dress, etc.

Hop Wire | For training hops, made from steel in long lengths specially for the purpose.

Gopher Traps | And all other kinds of traps for moles, squirrels, rats and mice.

Vineyard Lines | For laying out vine-yards, divided in dis-tances and made of steel wire.

Ornamental and Useful Wire and Iron Work.

NOTE—We meet Eastern competition, by home manufacture, and sell you better goods at a lower price. jul5-tf

Order of Court.

In the Superior Court of the County of Los Angeles, State of California.

In the matter of V. G. Thompson, an Insolvent Debtor.

IN PURSUANCE OF AN ORDER OF COURT in the above entitled matter, notice is hereby given that V. G. Thompson, insolvent, has applied to this court for a discharge from his debts, and all creditors who have proved their debts against the estate of said insolvent, are hereby notified to appear before this court, Department No. 1 thereof, at the Courthouse, in the city of Los Angeles, California,

On the 10th day of August, 1885.

At the hour of 10 o'clock a. m. of that day, and show cause, if any they have, why the said V. G. Thompson should not be discharged from his debts in accordance with the statutes in such case made and provided, and no proxy for the petitioner filed therein.

In witness whereof I have hereunto set my hand and affixed the seal of said court this 8th day of July, 1885.

[Seal.] CHAS. H. DUNSMOOR, Clerk. By F. D. FARMER, Deputy. Bicknell & White, Att'ys for said Insolvent. jy17-w4

THE HERO OF APPOMATTOX.

The Plain Old Soldier and His Wonderful Life.

The following interesting sketch was printed by George Alfred Townsend last summer, after the announcement of General Grant's misfortunes in business:

Grant, with a poor suit of clothes and $200 a year salary, went to a public meeting of citizens of Galena, a point near enough to the front for their country and the old men ready to contribute their savings, and somebody said: "Captain Grant is with us; I move that he preside at this meeting." Grant was then about 36 years of age. He had been in the Mexican war; had been through West Point; had married a sister of a fellow-cadet and officer; had been in various posts of the Union, from St. Louis around to Oregon, and when his name was mentioned nobody in town knew there was a Captain Grant.

There stepped up on the platform a quiet, peaceful, plain-faced man, with hardly any fine-flowing lines in his figure, and he proceeded to tell that little meeting what a company was. He said a company was composed of perhaps a hundred men or less, that it was divided into platoons; that it required to have a captain and two lieutenants, and some non-commissioned officers. The people in Galena, though they were assembled from all parts of the country, had considered it almost preposterous to know anything about war. They listened, however, to these remarks with satisfaction, and the plain quiet of the blue overcoat loomed up in their minds as a person of some consequence. They inquired who he was, and it was said that he was

CLERK OF OLD GRANT

who kept a branch leather store in Galena. One or two remembered that his son had never had much luck, although he enjoyed some opportunities. At that time it was said that his wife was assisting to wash the clothes of her husband and her boys. She had taken in sewing, but with the man she married, and it was the sweet for her to labor for him as Jacob to work many years for Rachel's sake. She stepped out into that war, perhaps, feeling that it was to be no holiday for him. The military service was associated with all the disagreeables in life. He had been in the Mexican war, had been in the posts, knew nearly all the leading officers of the army, was acquainted with the roster of the army as much as an office-seeker knows Congressmen. He felt that a great contest might be impending, and had he had another chance in life, and chance was patriotic duty. His personal affairs were no greater certainly in his mind than

HIS PATRIOTIC AMBITION.

If a man is entirely unselfish he is no good to anybody. An upright selfishness is the preservative quality of the patriot. You will find humbugs who have been balancing a steel pen for years to tell you that a man should think of nothing when he goes into the service of his country but her, leaving the aforesaid country. This is lunacy, and the man who writes it was never in the service of his country. If opportunities justify a man in using all kind energies for his family, certainly he should sanctify that same selfishness.

Grant had a Congressman living in the same town by the name of Washburne, a man with some good points of character and some mean ones. He is capable of a virtuous indignation against a false public steward, and yet will fight for the questions his public proprietor, Washburne never was as pure-hearted a man as Grant. In the midst of his public spirit there was always a secret something that at last got him here and lost him Grant's confidence. He will be known to fame chiefly as a man who, for a time, was true to Grant. Grant was

TRUE TO EVERYBODY

whom he knew. He was true to his wife, true to his passing friends, true to his new acquaintances, true to his own screen. He was a masculine spirit, fond of man's pursuits. If he wanted to take a back relief at the card table he did it with all his might. Unsuspecting even of gambling, his joys and sorrows were such as only an upright spirit can appreciate. Now, while he is temporarily depressed from the stupidity of his son and the necessity of his son's friend, it is fair to him to say that those who understand him have never for one moment doubted him. Errors of taste he has committed. It was unquestionably a mistake for him to have gone into Wall street after being President.

Tell are all our ex-Presidents to follow each other like sheep in example and give us no relief in their successive biographies? You take the children born of your body, and one is reliable, another is passionate, a third has genius, a fourth is loving, a fifth is mean and deceitful. If they were all alike what pleasure would you have in them? So with all ex-Presidents. Only weak, cheap, picayune men expect them to be measured with the same stick, and that stick the critic himself. Let us arise to the joy of human life and variety. Grant and the Congressman

WENT DOWN TO SPRINGFIELD,

the capital of Illinois, in order that Grant should get a commission and have a command. If it had been George William Curtis going down there for a commission he would have committed suicide on the first or second day. Human life was at play everywhere. The Governor was a weak, sensual, yet patriotic man. It occurred to him at that time that the great war had come for the purpose of re-electing him Governor. He was giving out his commissions nobly with the object of re-electing himself. Washburne he considered a selfish old Yankee, who was measurably true to his party, but would have no hesitation in kicking the Governor out of his office and taking it if he could; but as to Grant, he looked at him, observed his clothes, talked to him a little, and said: "Certainly there is nothing in this man to achieve the great end of the war, which is to re-elect me Governor, or put me in the United States Senate." But Grant, neither believing nor disbelieving in anybody, plain and upright, willing to wait, willing to be disappointed, and particularly thin-skinned, not very thick-skinned, just hung around, supposing that the Governor would fulfil his word after a while. The Governor wished that something would kill that fellow off. There was nothing dicable, however, about the man. Dick Yates took a look at him now and then on the sly, and despaired that Grant would ever go away. If Grant had been like some of our editorial statesmen he would have written to the papers, saying that the Governor of the State was unworthy of the post—that he was a liar, and had women now and then, and took too many drinks. The poor clerk and ex-Captain meant to do a good service to his country, and not to begin it by libeling people. However. With that respect for authority which must continue to exist if we are to have a country and substantial society, he merely thought that the Governor was a little procrastinating.

A MUTINOUS REGIMENT.

After a while the Governor had a regiment returned on his hands, at the head of which he had put a man patriotic for the high purpose of re-electing Dick Yates. This fellow could do nothing with the regiment. When you go to war you have murderers in your company. The next officer to promote has killed three or four men with a knife. No 3 in the regiment has abandoned his family and is a terrible example. No. 4 gambled away everything he had. No. 5 is a liar, and yet, with all the cowardice of a liar, is a good disciplinarian and officer, and will fight in time of battle. Grant had to turn around and face human nature and lead fellow officers like that to death or glory. If he had been a moral reformer he would have written to the papers that it did not become a great country to have such fellows wearing its chevrons. Dick Yates said to him, sell, "This fellow, Grant, whom Washburne has brought here, shall have this mutinous regiment, and I hope they will kill him in a day or two." Grant took the regiment, marched it across the State, put in arrest persons who misbehaved, gave his confidence to bad men who for the moment were doing their duty, and he for the moment assisted to recover character and career among those black sheep for the uses of their taste.

Unlike a great many officers, he did not keep his eye on the Government at Washington. He kept

ONE EYE, AT LEAST,

on the enemy, and said, "I will get a whack at him directly." The first whack he got he drove the enemy's army turned him inside out. But he had been pitched off a horse when a boy. He took whack number two. All at once, with both eyes on the enemy and his heart steadied on his true point, he captured more men than all the Union forces had taken altogether in all parts of this country. The men he captured were just as good soldiers as marched anywhere.

The invincible spirit native to a natural man had given him fame and authority, while other men were studying the lives of Napoleon and Wellington and other old gents in the graveyards. He fought that armed enemy with quiet joy. Nothing delighted him more than a grapple with the enemy.

As he rose from step to step anonymous letters began to shoot at him: petty critics assailed him in the papers. He made some mistakes about that time in thinking that all the people who wrote for the papers were bad. The man writing in the papers was attending to his part of life as well as Grant. Both were making their mistakes. Almost without record or biography

THE NAME OF GRANT

began to swell, like a tune with no name that people recognize as the band goes past. About the time that the eastern army was making the stand-off at Gettysburg, Grant was marching into Vicksburg after fighting the battle no comparison in the annals of this country. George Washington never gave any such battle as Grant gave at Vicksburg. The capture of Yorktown feebly upon its last couch and counts its pu'se, and knows that the doctor is merely the harpy. In that last day which impends over every person we may have use in the Apocalypse for our Washington and which brought us to a likeness to Him, who was also mocked and whipped and slandered. The most hideous picture in life is a man who never had any back-seats, and who underpoised because he was so perfect.

Grant Dead.

Muffle the drum, let the rifle point downward;
Twine crape in your banners, the soldier lies low;
His hand shall no more draw the sword from its scabbard,
His war lips no more cheer his men on the foe.

God's what a harvest that great soul is reaping—
The grandest, the rarest a soldier e'er won—
For behold, a whole nation lies prostrate and weeping
At the bier of its savior, its warrior son.

What shall we say of him? How tell his story?
How chant the praises of him who is gone?
Who shall be worthy to sing of his glory?
Who blazon the deeds that our soldier has done?

Ye who have marched with him, camped with him, fought with him,
On plain and on mountain-side, swamp and redoubt,
Ye who have thrilled at the voice of the leader,
Comrades of Grant, 'tis the time to speak out.

Tell of the soul that knew no hesitation,
The warrior born, a stranger to fear,
The sun in the gloom of the land's desolation,
That banished the storm, and brought her sons cheer.

Who now dare murmur a word of disfavor?
Who breathe a slander to tarnish his fame?
Who grudge a tear to the country's savior?
Who not send low at the sound of his name?

Soldiers of Grant who went down in the battle,
Whose tombs have long moldered in South and in North,
Come from your graves, 'tis no mustery's rattle
That bids you, dead heroes, arise and stand forth.

Come in your shadowy, awful battalions,
For the shade of the leader is waiting for you.
You who met death when he bade you, and flinched not,
The valor he trusted, the brave he rise he knew.

Mid the muffled drum's beat, and the wail of the bugle,
And the swell of the organ in mournful song,
Comes the murmur of those, the Republic's dead soldiers,
Whose numbers outnumber the sable-clad throng.

And peaceful unseen by his grave will pace slowly,
Side by side with the living who honor that rest.
Let us go for the slumber of heroes is holy,
They who died at his bidding have loved him the best.

—[Dan. O'Connell, in S. F. Alta.

CAPTAIN GRANT.

How He Entered the Army—His Acquaintance with E. B. Washburne.

[Correspondence Salem (Mass.) Gazette.]

I have thought that a few anecdotes of General Grant, which have from time to time been related to me during a long residence in Galena, might not be uninteresting to your readers. A friend of mine once told me that he walked home with Grant at the close of the first war meeting which was held in Galena, and at which the General presided, and that he said to him: "I am going into this thing. I am going to begin at the foot of the ladder. I am acquainted with the Governor of Ohio, and I am going to write to him to-night and ask him to give me a commission." My friend asked him why he did not apply to Governor Yates. He replied that he knew Ohio's Governor, and should write to him. Before his application was answered E. B. Washburne was down at Springfield, and Governor Yates said to him, "We have got men enough and money enough, but we have no one here to organize; we need a military man here." Mr. Washburne said, "We have got just the very man up at Galena that you want." "Who is he?"

"CAPTAIN GRANT."

"Who is Captain Grant?" Mr. Washburne explained that he was a graduate of West Point, and had seen service in the Mexican war. "Send Captain Grant down here," was the reply. While Grant was at work at the duty assigned him the, Colonel of a regiment came in one day and said that he could do nothing with his men, and offered to resign in Grant's favor if he would take command of it. Grant went out to see the regiment, and being satisfied that the men were full of fight and would make good soldiers, accepted command. Instead of taking his soldiers from Springfield to Quincy by rail, he marched them on foot, and by the time they reached their destination they knew they had no militia notions to deal with. Then followed Belmont, Donelson, Shiloh, and those other victories which have placed Grant's name with the highest of the world's heroes.

General Grant became acquainted with Mr. Washburne in this wise: Some gentlemen were, one evening, discussing in one of the stores of Galena, a subject relating to the Mexican war, and, Mr. Washburne coming in, they appealed to him for a decision. He replied that he was in doubt with regard to it, and would like to have some information about it. A gentleman remarked:

"Mr. Washburne, there

IS A MAN BACK HERE

who will be able to answer that question for you," and took him back and introduced him to Captain Grant. After having gained the information he sought, upon retiring he asked the friend who introduced him, "who is this Captain Grant?" Upon being told that he was a brother to Orville Grant, he said, "He is a very smart man, sir." Before the war, in conversing with a friend, he one day expressed himself pretty strongly with regard to the arrogance of some of the Southern officers of the army whom he had met in the Mexican war, and said: "There is one of them whom I would like to get even with, and that is Bishop Polk." After the war had closed he remarked to his friend that when those fellows were running away from him he used to think of him when he was driving them out of Galena. When standing near his headquarters while at the South, one day, one of the natives came up and asked him to point out General Grant to him. He pointed to Dr. Kittoe, of Galena, who was a long time upon his staff. His visitor surveyed the Doctor and remarked: "He's a — ornery-looking cuss, ain't he?" Upon visiting Galena he good-humoredly jokes the Doctor about the comment that was then made upon him.

THE GRAND ARMY.

Order of Department Commander Warfield, of California.

The following orders, announcing the death of General Grant, have been issued from Grand Army headquarters in San Francisco:

HEADQUARTERS DEPARTMENT OF CALIFORNIA, GRAND ARMY OF THE REPUBLIC, ASSISTANT ADJUTANT GENERAL'S OFFICE, SAN FRANCISCO, July 23, 1885.

General Orders, No. 6.

I. With the deepest sorrow the Department Commander announces to the Department of California, Grand Army of the Republic, that General Grant is dead. The nation and the nation's great captain, whose military achievements from Donelson to Appomattox ranked him with the greatest heroes of history, has been called to answer to his name upon the roll of the Grand Army of the Great Commander of the Universe, in that haven of rest where the soldier is forever at peace.

From us who were his comrades, his soldiers, and who saw him when confronted with almost insurmountable difficulties, yet steadily and sturdily moving forward, with a quietude that indicated great reserved force, and a consciousness of power that would bring success, we could it have been otherwise than that we should instinctively and implicitly trust in him, and when the results proved that he was right, we freely and unreservedly gave to him not only our respect, but our affection.

The great characteristic of his life and of his every action, was his determined honesty of purpose and fidelity toward his associates. He knew no superiors, he had no favorites, and he esteemed no prize so great which would save the nation. He inset friendship if he gave you his hand. If he had an honest and jealous pride in his military record, but it was a pride that caused him to willingly share his good fame and fortune with his earliest and humblest friends.

With them we unite in paying our homage to the remnant of mortality now deposited in a voseless tomb, but which is rapidly effacing the bitter animosities of that civil strife in which he was so prominent, we may expect at once to see that a large majority of those who fought against his armies are with us, and are screwing over the sum and resting place of that which brought us to a likeness to Him, who was also mocked and whipped and slandered. The most hideous picture in life is a man who never had any back-seats, and who underpoised because he was so perfect.

Grant's PRESIDENTIAL TERMS,

with the defects which sprung from human nature, were on the whole glorious terms. Honest men will never forget that in those two terms this continent was bound together with links of steel. This nation stopped squabbling about theories and reformed its functions as a great nation. The capital city sprung to beauty. The topography of the country was transferred; men scarcely known were given an opportunity; old humbugs and fossils were laid aside; grass-grown roads became the passion of the State, and the old opponents to Grant from the Confederacy found him such a Yankee as they had never dreamed of. Delusions passed away; fellowship started with men in their clerk at $600 a year made the heir of Gen. Washington concede his superiority. Then what a magnanimous opponent he was! "Take your horses all with you, general," said he; "let all your boys ride their horses home, and put them to plowing." Are we to forget such a man as that because his sons had too much of his faith, and he and they lost their great apparent wealth? What is it, after all, that a man had a million yesterday and cannot pay a due bill to-day, if he is a true man? This wretched measuring of everything in the world by pecuniary success is the only stigma on the American character.

Gen. Grant next had to meet the politicians and they tried to make every sort of thing out of him. Old Seward attempted to handle him. Johnson, the President, endeavored to fondle him; Stanton, the Secretary of War, cheated him and lied to him. He was just as well aware what was in the people who controlled that day were. He walked into the office of President almost without an effort. He had hardly been elected when newspapers at Chicago assailed him because he had given some office to his aunt or little cousin. The great Horace White wrote the first article against Grant. He was informed that his administration would be a failure if he gave an orange from the table to his little cousins and other folks. How ridiculous all this seems now when we look back at it. However, bedbugs possess their own natures.

GRANT'S PRESIDENTIAL TERMS,

with the defects which sprung from human nature, were on the whole glorious terms. Honest men will never forget that in those two terms this continent was bound together with links of steel. This nation stopped squabbling about theories and reformed its functions as a great nation. The capital city sprung to beauty. The topography of the country was transferred; men scarcely known were given an opportunity; old humbugs and fossils were laid aside; grass-grown roads became the passion of the State, and the old opponents to Grant from the Confederacy found him such a Yankee as they had never dreamed of. Delusions passed away; fellowship started with men in their clerk at $600 a year made the heir of Gen. Washington concede his superiority. Then what a magnanimous opponent he was! "Take your horses all with you, general," said he; "let all your boys ride their horses home, and put them to plowing." Are we to forget such a man as that because his sons had too much of his faith, and he and they lost their great apparent wealth? What is it, after all, that a man had a million yesterday and cannot pay a due bill to-day, if he is a true man? This wretched measuring of everything in the world by pecuniary success is the only stigma on the American character.

Gen. Grant next had to meet the politicians and they tried to make every sort of thing out of him. Old Seward attempted to handle him. Johnson, the President, endeavored to fondle him; Stanton, the Secretary of War, cheated him and lied to him. He was just as well aware what was in the people who controlled that day were. He walked into the office of President almost without an effort. He had hardly been elected when newspapers at Chicago assailed him because he had given some office to his aunt or little cousin. The great Horace White wrote the first article against Grant. He was informed that his administration would be a failure if he gave an orange from the table to his little cousins and other folks. How ridiculous all this seems now when we look back at it. However, bedbugs possess their own natures.

THE NAME OF GRANT

began to swell, like a tune with no name that people recognize as the band goes past. About the time that the eastern army was making the stand-off at Gettysburg, Grant was marching into Vicksburg after fighting the battle no comparison in the annals of this country. George Washington never gave any such battle as Grant gave at Vicksburg. The capture of Yorktown feebly upon its last couch and counts its pu'se, and knows that the doctor is merely the harpy. In that last day which impends over every person we may have use in the Apocalypse for our Washington and which brought us to a likeness to Him, who was also mocked and whipped and slandered. The most hideous picture in life is a man who never had any back-seats, and who underpoised because he was so perfect.

TEMPTED THE RETIRED PUBLIC MAN

into business. He and they failed, but so has an old skinflint like Garrison; so has the soul of God, one of the most conservative merchants and citizens; so has Villard, who created so many of the present humbugs. The sum and residue of Grant are neither greater nor less than those of almost any man in his career. The Duke of Wellington recaptured Spain and Portugal and delivered Napoleon up to his jailer, and lived to see his own windows broken in Apsley House, and died at last praised by the poets, but disliked by the multitude. General Grant became a victim to the very people who are now deriding his memory. Days, years, perhaps, before the great which would save the nation. He insent friendship if he gave you his hand. If he had an honest and jealous pride in his military record, but it was a pride that caused him to willingly share his good fame and fortune with his earliest and humblest friends.

With them we unite in paying our homage to the remnant of mortality now deposited in a voseless tomb, but which is rapidly effacing the bitter animosities of that civil strife in which he was so prominent, we may expect at once to see that a large majority of those who fought against his armies are with us, and are screwing over the sum and resting place of that which brought us to a likeness to Him, who was also mocked and whipped and slandered. The most hideous picture in life is a man who never had any back-seats, and who underpoised because he was so perfect.

Grant Dead.

Muffle the drum, let the rifle point downward;
Twine crape in your banners, the soldier lies low;
His hand shall no more draw the sword from its scabbard,
His war lips no more cheer his men on the foe.

God's what a harvest that great soul is reaping—
The grandest, the rarest a soldier e'er won—
For behold, a whole nation lies prostrate and weeping
At the bier of its savior, its warrior son.

What shall we say of him? How tell his story?
How chant the praises of him who is gone?
Who shall be worthy to sing of his glory?
Who blazon the deeds that our soldier has done?

Ye who have marched with him, camped with him, fought with him,
On plain and on mountain-side, swamp and redoubt,
Ye who have thrilled at the voice of the leader,
Comrades of Grant, 'tis the time to speak out.

Tell of the soul that knew no hesitation,
The warrior born, a stranger to fear,
The sun in the gloom of the land's desolation,
That banished the storm, and brought her sons cheer.

Who now dare murmur a word of disfavor?
Who breathe a slander to tarnish his fame?
Who grudge a tear to the country's savior?
Who not send low at the sound of his name?

Soldiers of Grant who went down in the battle,
Whose tombs have long moldered in South and in North,
Come from your graves, 'tis no mustery's rattle
That bids you, dead heroes, arise and stand forth.

Come in your shadowy, awful battalions,
For the shade of the leader is waiting for you.
You who met death when he bade you, and flinched not,
The valor he trusted, the brave he rise he knew.

Mid the muffled drum's beat, and the wail of the bugle,
And the swell of the organ in mournful song,
Comes the murmur of those, the Republic's dead soldiers,
Whose numbers outnumber the sable-clad throng.

And peaceful unseen by his grave will pace slowly,
Side by side with the living who honor that rest.
Let us go for the slumber of heroes is holy,
They who died at his bidding have loved him the best.

—[Dan. O'Connell, in S. F. Alta.

CAPTAIN GRANT.

How He Entered the Army—His Acquaintance with E. B. Washburne.

[Correspondence Salem (Mass.) Gazette.]

I have thought that a few anecdotes of General Grant, which have from time to time been related to me during a long residence in Galena, might not be uninteresting to your readers. A friend of mine once told me that he walked home with Grant at the close of the first war meeting which was held in Galena, and at which the General presided, and that he said to him: "I am going into this thing. I am going to begin at the foot of the ladder. I am acquainted with the Governor of Ohio, and I am going to write to him to-night and ask him to give me a commission." My friend asked him why he did not apply to Governor Yates. He replied that he knew Ohio's Governor, and should write to him. Before his application was answered E. B. Washburne was down at Springfield, and Governor Yates said to him, "We have got men enough and money enough, but we have no one here to organize; we need a military man here." Mr. Washburne said, "We have got just the very man up at Galena that you want." "Who is he?"

"CAPTAIN GRANT."

"Who is Captain Grant?" Mr. Washburne explained that he was a graduate of West Point, and had seen service in the Mexican war. "Send Captain Grant down here," was the reply. While Grant was at work at the duty assigned him the, Colonel of a regiment came in one day and said that he could do nothing with his men, and offered to resign in Grant's favor if he would take command of it. Grant went out to see the regiment, and being satisfied that the men were full of fight and would make good soldiers, accepted command. Instead of taking his soldiers from Springfield to Quincy by rail, he marched them on foot, and by the time they reached their destination they knew they had no militia notions to deal with. Then followed Belmont, Donelson, Shiloh, and those other victories which have placed Grant's name with the highest of the world's heroes.

General Grant became acquainted with Mr. Washburne in this wise: Some gentlemen were, one evening, discussing in one of the stores of Galena, a subject relating to the Mexican war, and, Mr. Washburne coming in, they appealed to him for a decision. He replied that he was in doubt with regard to it, and would like to have some information about it. A gentleman remarked:

"Mr. Washburne, there

IS A MAN BACK HERE

who will be able to answer that question for you," and took him back and introduced him to Captain Grant. After having gained the information he sought, upon retiring he asked the friend who introduced him, "who is this Captain Grant?" Upon being told that he was a brother to Orville Grant, he said, "He is a very smart man, sir." Before the war, in conversing with a friend, he one day expressed himself pretty strongly with regard to the arrogance of some of the Southern officers of the army whom he had met in the Mexican war, and said: "There is one of them whom I would like to get even with, and that is Bishop Polk." After the war had closed he remarked to his friend that when those fellows were running away from him he used to think of him when he was driving them out of Galena. When standing near his headquarters while at the South, one day, one of the natives came up and asked him to point out General Grant to him. He pointed to Dr. Kittoe, of Galena, who was a long time upon his staff. His visitor surveyed the Doctor and remarked: "He's a — ornery-looking cuss, ain't he?" Upon visiting Galena he good-humoredly jokes the Doctor about the comment that was then made upon him.

THE GRAND ARMY.

Order of Department Commander Warfield, of California.

The following orders, announcing the death of General Grant, have been issued from Grand Army headquarters in San Francisco:

HEADQUARTERS DEPARTMENT OF CALIFORNIA, GRAND ARMY OF THE REPUBLIC, ASSISTANT ADJUTANT GENERAL'S OFFICE, SAN FRANCISCO, July 23, 1885.

General Orders, No. 6.

I. With the deepest sorrow the Department Commander announces to the Department of California, Grand Army of the Republic, that General Grant is dead. The nation and the nation's great captain, whose military achievements from Donelson to Appomattox ranked him with the greatest heroes of history, has been called to answer to his name upon the roll of the Grand Army of the Great Commander of the Universe, in that haven of rest where the soldier is forever at peace.

From us who were his comrades, his soldiers, and who saw him when confronted with almost insurmountable difficulties, yet steadily and sturdily moving forward, with a quietude that indicated great reserved force, and a consciousness of power that would bring success, we could it have been otherwise than that we should instinctively and implicitly trust in him, and when the results proved that he was right, we freely and unreservedly gave to him not only our respect, but our affection.

The great characteristic of his life and of his every action, was his determined honesty of purpose and fidelity toward his associates. He knew no superiors, he had no favorites, and he esteemed no prize so great which would save the nation. He insent friendship if he gave you his hand. If he had an honest and jealous pride in his military record, but it was a pride that caused him to willingly share his good fame and fortune with his earliest and humblest friends.

With them we unite in paying our homage to the remnant of mortality now deposited in a voseless tomb, but which is rapidly effacing the bitter animosities of that civil strife in which he was so prominent, we may expect at once to see that a large majority of those who fought against his armies are with us, and are screwing over the sum and resting place of that which brought us to a likeness to Him, who was also mocked and whipped and slandered. The most hideous picture in life is a man who never had any back-seats, and who underpoised because he was so perfect.

IN MEMORIAM.

Preparations for Fitting Observance of Grant's Funeral.

SPECIAL MEETING OF CITY COUNCIL.

The Mayor's Message—Resolutions to be Drafted—The G. A. R.—Meeting of Colored Citizens—The Board of Trade, Etc.

Saturday, July 25.]

Preparations for a general tribute of loving and sad respect to the great hero who has just passed away, are progressing here as rapidly as may be. Upon the appointed day, there should be such a demonstration by the people as befits the occasion—the death of the greatest American that this generation has been called upon to mourn. All business men will be requested to close their places of business—and with such a request patriotic citizens will gladly comply.

SPECIAL MEETING OF COUNCIL.

The following call was sent yesterday to each Councilman:

You are hereby notified to attend a special meeting of the Council of the city of Los Angeles on the 24th day of July, 1885, at 7 p. m., to consider and take action on the matter of the death and funeral of General U. S. Grant.

D. E. MILES,
President of Council.

The special meeting of Council was called to order at 7.35 last evening, President Miles in the chair, and present Councilmen Brown, Bullis, Hamilton, Sinsabaugh, Santee, Velair and Day.

The following message from the Mayor was read:

To the Hon. the City Council of Los Angeles—GENTLEMEN: U. S. Grant is dead! the late General of the United States Army; the ex-President of the United States; the warrior who never surrendered; the hero of many a hard-fought battle; the soldier who extended the hand of charity and friendship to a fallen foe; the statesman actuated by the broad principles of a common humanity; the friend ever faithful and true; the sturdy citizen with a heart as warm and as tender as that of a noble woman; the American with a soul as broad as our own vast domain; the loving son, husband and father, the man Ulysses S. Grant possessed of these and many other numberless sterling qualities, has passed away from earth; a nation, aye, the civilized world, mourns to-day. Then it becomes us, in a proper and patriotic manner as a municipality to pay a fitting tribute to his memory. I would suggest the appointment of a committee by your honorable body, to confer with the various bodies of the city, military, civic, secret and social, to make arrangements for the due observance of a day hereafter to be designated, so that all, irrespective of party, class or creed, may have an opportunity to contribute their mite of appreciation, in honor of their dead friend. Yours very respectfully,

E. F. SPENCER,
Mayor.

Mr. Hamilton moved to receive the message and carry out its recommendations. Carried.

Dr. French moved that the committee consist of five, one from each ward. Carried. Committee, Councilmen French, Hamilton, Day, Bullis and Sinsabaugh.

Dr. French moved that a committee of three be appointed to draft appropriate resolutions, to be read at the next meeting of Council. Carried. Committee, Councilmen French, McGarry and Santee.

On Dr. French's motion, the Mayor was requested to act with the Committee on Resolutions.

Mr. Hamilton moved that Council attend the funeral exercises in a body. Carried.

Adjourned at 7.50.

THE G. A. R.

The regular meeting of Stanton Post No. 55, G. A. R., was held at post headquarters last evening, the commander and several members of Frank Bartlett Post No. 6 being present. A joint committee, headed by Governor Stoneman, was appointed on the part of the two posts to confer with the Council as to the arrangements for the proper observance of the day of burial. The committee went at once to the Council, which was sitting as a board of equalization. The Council promptly tendered its willingness to co-operate with the Grand Army and courteously agreed to leave the direction of affairs in the hands of the veterans. The committee then returned to the post in waiting and reported. The joint committee already appointed by Commanders Wells and Bell was affirmed. Frank Bartlett Post, No. 6, will meet next Tuesday evening.

As will be seen by the dispatches, Saturday, August 8th, has been fixed as the date of the funeral.

THE BOARD OF TRADE AND PRODUCE EXCHANGE.

A joint meeting of the Board of Directors of the Board of Trade and Produce Exchange was held yesterday afternoon to discuss the action that should be taken to show proper marks of respect to the memory of General Grant. A committee of three, consisting of Col. General Mathews, J. H. Seymour and Major Bonebrake, was appointed to act in conjunction with the city and county authorities. A resolution was adopted requesting Governor Stoneman to make the day of the funeral a legal holiday, and furthermore that the merchants be requested to suspend all business on that day. The secretary was authorized to drape the windows of the Board of Trade and Produce Exchange in mourning. At a meeting of the Directors of the Los Angeles Manufacturing Association last evening, the resolutions adopted at the above joint meeting were concurred in.

MEETING OF COLORED CITIZENS.

The colored citizens of Los Angeles met in Judge Brunson's court room last evening to take some appropriate action. Jacob Soares called the meeting to order and stated its object. Jacob Soares was chosen president of the meeting, James Marseilles vice president, Louis T. Jacobs secretary, Judson C. Taylor sergeant-at-arms. Mr. Soares spoke fittingly, urging the colored citizens to turn out for the procession, and it was unanimously voted to do so. A committee of eleven was appointed to confer with Major Bonebrake as to the necessary arrangements. They are as follows: J. H. Green, J. C. Taylor, J. W. Marseilles, Allen Smith, Samuel Jones, W. H. Harris, Harry Thuston, C. F. Carney, Samuel Phillips, Wm. Neal, Wm. Conner.

It was decided to turn out in full black, with the proper badge of mourning, the latter to be worn for thirty days. Messrs. Marseilles and Nowell, who fought under Grant, spoke tenderly of the recollection. Speeches were also made by others.

The following resolutions were presented by the committee, Messrs. Jacob Soares, J. H. Green, L. T. Jacobs, J. W. Marseilles, Thos. Thompson, and were unanimously adopted:

WHEREAS, Our invincible General, Ulysses S. Grant, the nation's most illustrious citizen, has passed peacefully away, surrounded by his family, and revered by the civilized world,

Resolved, That we, the colored citizens of Los Angeles, mourn the loss not only of the great General, our honored fellow-citizen, but, most of all, one who, from the first day of his public service, has shown himself to be a firm friend of the colored people of the United States.

Resolved, That we shall ever cherish the memory of General Grant as the liberator of our race, for his sword made possible what the great-hearted Lincoln planned and ordered.

Resolved, That the names Lincoln and Grant will forever be inseparably associated with the freedom of our race, and that we shall ever cherish and revere their tender memory while life shall last.

Resolved, That we shall take a sad pleasure in joining with other citizens of Los Angeles in paying the last earthly honors to our dead soldier.

Resolved, That we express deepest sympathy for the bereaved wife and children in their great loss. It is all we can do.

The draping of the city continues, and already includes a large proportion of the business houses of all descriptions. Besides those noted yesterday, the emblems of mourning are now hung upon the stores and offices of Niles, Pease & Co., Book & Gillmore, Humphreys & Biggin, Joseph Barnes, Mrs. Hammond, C. E. Day, O. T. Barker & Sons, Dr. Willis, W. F. Ball, Frank Shrier, Chas. H. McNally, C. C. Bonnell, B. Cahen, Phil. Hirschfeld, L. Harris & Co., H. Wolfstein, C. L. Sesand, Geo. Basserman, Capitol Mills, Southern California Insurance Company, De Turk's stable, M. Tomich & Co., Lewis Bros., C. W. Gilbern, and many others. The French Hospital flies the tricolor at half-mast.

A VALUABLE TABLE.

Showing the Height of Portions of the City Above the Sea.

Colonel Howland, of the Electric Light Company, has kindly furnished the TIMES with the following table, showing the location of each electric light mast in the city, the height of each place above the datum plane, or plane of reference of our city grades, and the height of each light above the level of the sea. The place of reference or starting point for our city grades is located at the corner of Sixth and Main streets, and is 285 feet above the

Farm and Range.

HORTICULTURE.

How Mr. Sinclair Grew Those Strawberries in the Bag.

"I am very careful about my planting; yes," said Mr. Sinclair, resuming the conversation when we next met. "When I take the vines up to transplant them, I try to keep a little ball of earth around the roots. If the soil is so loose that it crumbles off, I pop the plants into a bucket of water at once and don't expose the roots for a minute. It is the drying out of the roots that kills or stunts a plant. When putting out the plants I arrange the roots carfully in the hole in a sort of fan-shape, so that they are not doubled upon themselves; then draw the earth over them, pressing down with the tips of the fingers about the crown. A little basin is formed about the plant, which I fill with water at once. It is also necessary to shade the plant. This I accomplish easily by covering it with a scrap of paper—old newspapers or anything of the kind—and a couple of little stones or clods laid on the edges will keep it in place as long as required. Three or four days after planting the papers may be removed. If the sun is very hot, a week of shade might not be too much."

"Then the after care: That is the all-important point. If a man wants to have success with his berries next year he must take good care of the vines this year. Never let them droop for want of water. Never let the earth bake hard about them. Never let the vines get stunted in any manner. Keep them in a fresh vigorous state all the while. They may not grow much in the coldest part of winter, but they can be kept 'in good heart' as we say of a horse, and, when the sun begins to warm up in the spring they are ready to jump in and make a good growth at once. The strong vines are the ones that bear the finest berries and the best berries, and keep in bearing the longest.

"Do you know you city people have the best chance in the world to grow strawberries in your back yards? I say this because you have the water so handy in hydrants. If I were making a strawberry bed after my own heart, I would irrigate it entirely with a garden sprinkler and never attempt to run water along the rows. I would cover the earth two or three inches deep with a mulch of fine straw. In this way the berries would be well protected from the dirt, and the surface of the soil kept cool and moist. There would be little or no trouble from weeds and the soil, unless very heavy, would not pack. Then I could irrigate with the sprinkler as thoroughly as I might choose, and keep the vines up to the mark all the while. That is the boss way to grow strawberries, I tell you.

"Strawberry vines need water as often as once a week all through the bearing season. If this point is neglected they will surely suffer. In the latter part of summer and in the fall, when done bearing, they will get along very well on an irrigation every fortnight, but the regular weekly ration won't hurt. This is the time, as I said before, when you must stand by the vines for their good next year. A large share of the work in my strawberry patch is done when I pick the fruit. I never pass over a weed and leave it standing. I never pass over a runner that needs snipping off. The tendency of the vines to put out runners early in the season must be curbed; if not, they will throw all of their vitality into the new vines, and you get no more fruit. Since I pull the weeds, and snip the runners, a few at a time from day to day as I gather the berries, the work never seems to amount to anything, and the bed is always in first-class order. Timely work is the work that counts. Pluck off the runner before it is six inches long and you save all the vital forces of the vine for fruit-bearing.

"The way I manage my vines, they come out of the bearing season—after four or five crops have been picked successively—as fresh as when the season began. But I don't tramp on them, or kneel on them, or wallow on them in picking fruit; you may be sure of that. You'd better not do it either, if you want to save your vines.

"There is no system of strawberry growing like the 'hill system,' if you are working for large, fine berries—and that's the fruit for profit. I generally follow this plan: Cultivate the vines in hills the first year; let them multiply into rows the second year; let them mat into a bed the third year and do what they will; the fourth year, dig them out and plant anew. Of course I plant more or less new vines every year, so as to have a regular succession of beds—some young vines, some middle-aged vines, some old vines.

"There is a good deal of diversity of opinion about cultivating or spading the ground of a strawberry bed during the bearing season. If I can have it well mulched, I prefer to let it remain unstirred.

"Yes, I have tried the fancy tricks in strawberry culture, such as growing the vines through sugar-holes in the side of a barrel of dirt, and all that sort of thing. They don't amount to much.

"The way to grow good strawberries is to plant them in the ground and take lots of pains with them."

BERMUDA GRASS.

A New Use for Alkali Land—Colonel Mudge's Experiments.

Colonel Melvin Mudge, of Compton, has found out by experiment that land so badly impregnated with alkali that it produces nothing else in the vegetable kingdom, is capable of sustaining Bermuda grass. His discovery was made a year or so ago, in planting a row of this grass along a ranja levee. It took root readily and made a good stand on soil that Colonel Mudge had considered "leached out." Improving the ideas thus gained, he planted five acres of his place, badly alkalied, to the same grass. The planting was done six weeks ago, and already a fair proportion of the roots have started. Before planting, the ground was irrigated and the roots were put in without much ceremony, in rows four feet apart. Colonel Mudge says he simply walked along in the furrow, and as he dropped each root, stepped on it to press it into the soil. He proposes to plant twenty-five acres more of his place to the same grass, but thinks the next time he will cut it into small bits, scatter along the furrows and cover with a plow.

The Bermuda is one of the most tenacious grasses known. Once establish it in the ground and there is no likelihood or ever getting it entirely out. It propagates by runners above ground and runners under ground. The roots are jointed, and each joint is capable of producing a separate plant. The grass grows in a thick mat upon the surface and does not stand up sufficiently for mowing. For this reason it is suitable only for grazing. In many of the Southern States it ranks very high as a fodder. In Texas it is called "butter grass," owing to its supposed extra qualities in this respect. Bermuda grass has been established in many places in this county, but mostly for lawns. It will grow in very light soils and will worry through the summer on a minimum supply of water. Of course, the better the soil and the more moisture, the better it is for the grass. If Colonel Mudge's experiments demonstrate beyond a question that our alkali plains will produce a good stand of this grass, it is equivalent to adding several hundreds of thousands of dollars to the wealth of the country.

POULTRY.

White Plymouth Rocks—A New Breed.

Poultry Monthly.]

This new breed of fowls originated by Mr. O. P. Frost of Monmouth, Maine, is creating quite a furor in the world of poultry interests. Mr. Frost has been many years a successful breeder of Plymouth Rocks, and, in accordance with the experience of all breeders of them, he found that they sometimes threw chicks off color—some of them being pure white, but inheriting all the native characteristics of the Plymouth Rocks except color. Acting on the hint thus thrown out by nature, he began on the principle enunciated by Sir Herbert Spencer, of "the survival of the fittest," to select from his breeding pens the finest specimens of white pullets, and mated them with the best and largest white cockerel. He was quite astonished in watching the development of this experiment to find that the new progeny bred true to color, and in all other respects true to name, having single combs, yellow, featherless legs, and bright yellow skin. If any difference was observable aside from color in this new breed, it was that they developed more rapidly, were plumper and rounder in shape, and began laying sooner.

Double-Yolked Eggs.

There are still many poultry keepers who, having heard something about double-yolked eggs producing double chicks or chicks that are deformed or joined together in some peculiar way, will try the experiment and set a few of these double-yolked eggs, thinking that they may make something out of the chicks by selling them as curiosities. But such breeders are doomed to disappointment; for, at the end of the three weeks, the eggs will, very likely, not hatch at all; or, if they do, they may produce two separate and distinct chicks, which really are "twins," but neither of them will ever be as large or as healthy as they would if they came from separate eggs.

Sometimes a deformed chick will hatch out, but they generally do not live more than a day or two and the most of them die in the shell.

When incubation commences some monstrosity of a chick may begin to form in one of these double-yolked eggs, and may live until nearly hatching time and then die, being unable to break the shell.

THE GARDEN.

Petunias trained on stakes are more effective than trained in any other way. Three or four should be planted around a short stake to which they are tied as they grow taller, and when of sufficient size allowed to droop over all around.

No less than two million flowering plants are probably sold in New York every spring. These retail from 10 cents to $1 each, averaging perhaps 25 cents, and making a grand total of half a million dollars which the city and its suburbs devote annually to the embellishment of their gardens and windows. This does not, of course, include cut flowers.

The June Berry.

American Garden.]

While progress in the improvement of some of our native fruits has been rapid and surprising, it seems strange that other kinds have been entirely ignored. Among these is the June-berry, also known as Service-berry and Shadbush, a widely distributed shrub or small tree. It is found almost everywhere throughout the woods of the United States, and, bearing its pure white flowers in large terminal racemes, early in spring when trees are yet bare of leaves, it forms a most conspicuous as well as attractive object of the forests. The species varies exceedingly, so much so that its many forms have been divided into five distinct varieties: *Botryopium, oblongifolia, rotundifolia, alnifolia* and *oligocarpa*.

The fruit, which ripens in June, is berry-like, roundish, purplish when ripe, sweet or slightly sub-acid, and pleasant to the taste. With these good qualities to start upon, there seems to be no reason why the June-berry should not be as amenable to improvement as other members of the Rose family.

HORTICULTURAL.

It is stated that brimstone is better for bleaching fruit previous to drying than sulphur, which has hitherto been commended.

A Kansas man poured kerosene around the stems of several hundred apple-trees just coming into bearing in—to kill the insects and thieves. The Live Stock Indicator says "they are now deceased; that is, the trees. Loss, $1000."

A healthy date palm, which its owner, a dock laborer, had raised from a seed in a dingy little room in a tenement house, was awarded a first prize at a London flower show, much to the delight of its owner.

Orange groves throughout Florida are reported to be looking remarkably well this season, and also to be unusually heavily fruited.

HORSES.

The largest single shipment of Percheron horses that ever arrived in this country recently reached port from France on the steamer Denmark. It consisted of 47 stallions and 62 mares which had been bought by Edward Bicwett, manager of the Oregon Horse and Land Company. One three-year-old stallion weighed within a pound of a ton. They are to be taken to Baker county, Oregon, where the company has the largest horse ranch in America, if not in the world, branding this year about 11,000 animals. Most of the stallions will be turned out with other stock, to run at large on the Government lands.

Rearing Colts.

A correspondent of the Ohio Farmer gives his views on raising colts as follows:

"I have two Norman colts—one yearling and one three-year-old. When the latter was nine days old I made a halter for him, bedded a stall by his mother and tied him in it. He gave a long, steady pull, fell two or three times, got up and shook himself, and that was the end of it. He has never tried to break away since. I petted him, gave him a little bran and oats, and never permitted him to follow his mother when at work. In a few weeks he would go to his mother for his milk and then march back to his stall to be haltered. I fed him regularly as I did the other horses, and he soon began to paw and ask for food with the rest. I placed the feed sack on his back and let him stand and eat, until he grew accustomed to it. Next, I put on the harness, and by the time he was a year old he was not afraid of anything. I tied him to the work horses to go to and from water. When twenty months old I hitched him, with another horse, to the sled—good sleighing, no load; drove moderately, and he never scared. He was so thoroughly accustomed to the harness that there was no trouble whatever. I now work him on the near side with checks. He takes a square, straightforward pull, which I regard as one of the highest qualities in a work horse. I consider him a better worker and more reliable at three than when he has been in bad hands for ten years under the whip, half fed, half harnessed and poorly trained. Do not let a colt run till three or four years old, and then half kill him in breaking, and perhaps ruin him for life."

ODDS AND ENDS.

The fourth annual session of the American Forestry Congress will be held at Boston in the month of September next. The Massachusetts Horticultural Society has offered to make the necessary local arrangements.

News of another strange and fatal malady, which has attacked the cattle in the vicinity of Tuscaloosa, Ala bama, is current. The animals that are afflicted appear to be mad and blind. A prominent physician of that section says the disease resembles meningitis.

A new malady has appeared among the cattle on a farm at Saybrook, near Bloomington, Illinois. A number of apparently healthy animals "have fallen dead in their tracks, as if from heart disease." The disease seems to be contagious, but its nature has not been determined.

Liquid manure has a wonderful effect upon garden plants, and may be used both in the vegetable and in the ornamental departments. The best time to employ it is just before a shower. For tender flowering plants it must be weak. A tablespoonful of guano, or a small handful of fowl droppings to a gallon of water, will make it strong enough. Soap suds may be used in the same way.

Horse radish is now cultivated on Long Island with as much care as asparagus or tomatoes. It is planted in rows like corn, and never fails to give a good crop every year. Horse radish, once planted, never runs out. The cultivated radish is far superior to the other. It is estimated that horse radish, properly cultivated, will yield 300 bushels to the acre. This, at $2 per bushel, would amount to $900.

The Seckel pear originated near Philadelphia before the Revolution. A noted sportsman known as "Dutch Jacob" used to bring home every fall some small but delicious pears, declining to tell anybody where he procured them. About that period the London Land Company, which owned some land below the city, made a sale, and "Dutch Jacob" purchased the lot upon which his pear tree stood. It afterwards became the property of Mr. Seckel, and as he permitted nurserymen to take grafts and buds from the tree, they gave the fruit his name.

QUERIES.

And Answers to Our Correspondents.

BLASTED QUINCES.

E. Truckett, University: I have several quince trees that blossom well, but, when the fruit gets about the size of pigeon-eggs, it all falls off. Is there anything I can do to prevent this?

Answer: It is quite usual for the first crop that sets upon quince trees to blast. Our correspondent does not state that his trees are young, but such is probably the case. Another year they may bear satisfactorily. It is a good plan to give quince trees a good irrigation shortly after the fruit sets, and one or two more during the season, stirring the ground thoroughly after each irrigation.

ENGLISH WALNUTS.

C. A. Lackey, Garrett, Ind.: Will you please give me your opinion as to what portion of the United States the English walnut can be grown in and produce the best; also, what kind of soil is necessary to its production. Many portions of Los Angeles county, and of other counties in Southern California, are adapted to the English walnut. The tree likes a loose, rich, alluvial soil, with water about twenty-five or thirty feet below the surface. Many groves are here in bearing, and it is not infrequently that $100 an acre is reported as the proceeds.

Among the Mountains.

The mountain region of which Quito is the center is described by a correspondent of the Chicago Inter-Ocean as follows:

Twenty volcanos and more than fifty mountain peaks over 10,000 feet high compose the sublime con. regation that illustrate the omnipotence of their Creator in the valley of Quito. Here all mountain chains of South America culminate in one dizzy procession, as if the Cordilleras had gath ered around the Inka capital an army of their grandest giants. One Sierra bends off to the East, holds in its lap the ancient city of Bogota, rolls off a thousand streams to form the Orinoco and terminates in the beautiful mountains of Caracas.

Another clings to the Pacific, whose incessant billows wash its feet, and, humbling itself when it crosses the isthmus, spreads and rises again in the Cordilleras of Mexico, and the Rocky Mountain chains, forming a backbone to both hemispheres, whose head lies on a pillow of snow in Alaska, and whose feet dip into the sea at the land of fire (Terre del Fuego). The third chain of Sierras follow a well-defined parallel until it droops and finally exhausts itself on the pampas of Patagonia.

Of the 30 volcanos surrounding the ancient city of Quito, the lowest is over 15,000 feet and the highest (Chimborazo) is nearly 22,000. Three are now active (Cotopaxi, Sangai, and Pichincha), twelve are dormant, and the rest are extinct. Twenty-two summits are covered with perpetual snow which, under the vertical rays of the equatorial sun, gleam as if they were carved in spotless marble; and at sunset seem like a splendid retinue of icebergs floating in a sea of tinted clouds.

Old "Chimbo," the king of the Andes, has forbidden man to study him. Three thousand feet of impassable snow, clinging to a cone of granite whose sides are too steep to be climbed even with scaling ladders, prevent the summit from being reached. There is a legend that Chimbo was once half a mile higher than now. On one of his sides stands a massive rock, perhaps the largest piece of granite in the world, which is called the Inca's Head. The Indian traditions say that this was once the crest of Chimborazo, and that it fell the day Atahuaipa, the last of the Incas, was strangled by Pizarro. Geological inquiry might ascertain the truth of this tradition, but the summit of the peak can be studied only through the telescope. The bravest climber has only reached an altitude of 19,500 feet. The mountain is said by experienced travelers to be the grandest in the world.

Although the Himalayan peaks are higher, they do not rise so abruptly, nor do they stand so near the sea. Chimborazo's head is eternally white, as his feet are eternally green, and the latter lie under the palm trees in the tangled jungles of Guayaquil.

Cotopaxi, the king of volcanoes, higher than Vesuvius piled upon Mont Blanc, like Chumborazo, forbids ascent. No man ever looked into the crater, 3000 feet above the snow line, and none ever will. Cotopaxi is slumbering now. Only a pillar of cloud by day and a pillar of fire by night give evidence of its activity, but when the monster gets restless his movements can be felt along the whole Andean chain, and his voice can be heard 600 miles.

Winning Ministers.

From the New York World.]

The London Telegraph pays the farewell and touching tribute to ex-Minister Lowell in the simple eulogy: "He won all our hearts." But when General Schenck left the same post he had won all their hearts, clubs, diamonds and spades, with the accompanying chips.

The cattlemen of Pinal county, A. T., held a meeting at Florence on the 7th inst., and organized a stock association.

OUR PUZZLE CORNER.

[Readers are invited to aid in making our Puzzle Department interesting by the contribution of good original charades, enigmas, rebuses, etc. Communications for this department should be addressed to W. H. Eastman, East Sumner, Me.]

1.—Diamond.

A letter comes first, and you'll please bear
in mind,
That it stands near the head of the rest of
its kind.

2.

And now just below, in its order will come
A word that reminds us of sorrow and
gloom.

3.

A channel is this, an example displayed
Where good Mother Nature called Art to
her aid.

4.

This one I am sure you can guess if you
wish;
'Tis no more nor less than a three-letter
fish.

5.

The last and the least forms a part of a
louse;
You also may see it attached to a house.

Bernie B.

2.—Enigma.

Composed of 16 letters.
My 1, 10, 7, 3, 13 is the edge.
My 4, 11, 6 is a kind of preserves.
My 9, 15, 8 is part of a fish.
My 16, 7, 12, 2 is a number.
My 9, 5, 10, 6 is a tract of land in the country.
My 14, 11, 10, 13 is a bird.
The whole was a noted printer.

Lucy.

3.—Word Divisions.

1. Divide harmony, and have to read, and a rope.
2. Divide to search, and have fled, and a garment.
3. Divide alongside, and have to exist, and a margin. Thoytie.

4.—Pruned Trees.

1. Remove one letter from a tree, and have a girl's nickname.
2. Remove one letter from a tree, and leave something used for fastening.
3. Remove one letter from a tree, and leave two letters used to show that whatever they are on is all right.
4. Remove one letter from a tree, and leave an exclamation.
5. Remove one letter from a tree, and leave an animal.

Little May.

5.—Charade.

My first is a kind of grease;
We buy my next at the store;
The whole, so smooth and cold,
We put down on the floor.

J. O. H. N.

6.—Enigma.

Composed of 10 letters.
My 7, 5, 6, 10 is a song.
My 1, 8, 3, 10 is to approach.
My 7, 2, 9 is a boy's nickname.
My 9, 4 is a personal pronoun.
The whole is an invitation in the Bible. Ethyl.

7.—Word Square.

1. A place of abode.
2. Spoken.
3. A trifle.
4. A girl's name.

Little May.

8. Decapitations.

1. Behead the name of a substance used for a great variety of purposes, both of use and of ornament (I think you can hardly fail to see through it), and a little girl will be left.

2. Behead a contrivance often used in connection with the article first behead, and leave that of which it might be made, or (by using it in the plural) that to which it may be reduced.

Eyr Ee Es.

Answers to Puzzles of Last Week.

1.—Speculate.
2.—The Multiplication Table.
3.—

R
TEN
REVEL
NET
L

4.—1, Polo, pool. 2, Bread, bared. 3, Plaster, pallet. 4, Routed, deluge. 5, Scrip, crisp. 6, Toiler, loiter. 7, Bade, bead.

5.—1, Chaffinch. 2, Kingfisher. 3, Paroquet. 4, Macaw. 5, Lapwing. 6, Gadwall. 7, Megapode. 8, Nightingale. 9, Partridge.

6.—

H ig H
O hi O
R u L
A da M
C on E
E el S

An Appropriate Wedding-Cake.

Boston Courier.]

"I'm going to get married," said he, as he placed a hand upon the counter as large as a Dutch cheese, "and I want a wedding-cake." "It is customary," said the pretty girl, "nowadays to have the materials of the cake harmonize with the calling of the bridegroom. For a musician now we have an oat cake; for a man who has no calling and lives upon his friends, a sponge cake; for a newspaper paragrapher, spice cake, and so on. What is your calling please?" "I am a pugilist." "Then you want a pound cake."

Civil Service.

Washington Hatchet.]

Civil service examining rooms;

Examiner (looking over John Smith's papers)—This man has made a bad botch of this mathematical question.

Principal Examiner—What is the question?

Examiner (reading)—If I owe William Jones $65, and promise to pay him $5 per month, how much will I owe him at the end of a year?

Prin. Ex.—Well, what did he answer?

Ex.—He has it $65.

Prin. Ex.—That man is a natural-born government clerk; already has their traits. Mark him 100.

Written for the Mirror.]

To-day.

Stay, blissful day. O, tarry, tarry long,
Haste not so soon to fly;
Enchain the golden moments in their course,
Bid them drag slowly by

Linger, O, lingering long, leave me not yet,
To pass beyond recall;
O, happy day, never dawned so glad before,
More beauteous than all.

Ne'er shone the sun so bright, naught looked so fair
As on this day;
So full of gladness, with no cloud
Overshadowing the way.

Then hasten never while the brightness is unclouded,
And care has flown away;
Perchance to-morrow may bring less completeness,
Then stay, O, stay!

Etta Willard.

ROYAL
Royal Grape Cream of Tartar
ROYAL
BAKING POWDER
Absolutely Pure.
This powder never varies. A marvel of purity, strength and wholesomeness. More economical than the ordinary kinds, and cannot be sold in competition with the multitude of low test, short weight, alum or phosphate powders. Sold only in cans. Royal Baking Powder Co., 106 Wall st., N. Y.

A SINGULAR BOOK.

Scintillating with Sarcasm and Brilliant with Truth.

New York Cor American Rural Home.]

Chap. I. "Has Malaria;" goes to Florida.
Chap. II. "Overworked;" goes to Europe.
Chap. III. "Has Rheumatism;" goes to Ems.
Chap. IV. Has a row with his Doctor!

The above chapters, Mr. Editor, I find in a book recently published by an ANONYMOUS author. I have read a deal of sarcasm in my day but I never read anything equal to the sarcasm herein contained. I suspect the experience portrayed is a personal one; in short, the author intimates as much on page 31. Let me give you a synopsis:

"Malaria" as it states, is the cloak with which superficial physicians cover up a multitude of ill feelings which they do not understand, and do not much care to investigate. It is also a cover for such diseases as they cannot cure. When they advise their patient to travel or that he has overworked and needs rest and is probably suffering from malaria, it is a confession of ignorance or of inability. The patient goes abroad. The change is a tonic and for a time he feels better. Comes home. Fickle appetite, frequent headaches, severe colds, cramps, sleeplessness, irritability, tired feelings and general unfitness for business are succeeded in due time by alarming attacks of rheumatism which flits about his body regardless of all human feelings.

It is muscular—in his back. Articular—in his joints. Inflammatory, my! how he fears it will fly to his heart! Now off he goes to the springs. The doctor sends him there, of course, to get well; at the same time he does not really want him to die on his hands!

That would hurt his business!

Better for a few days. Returns. After a while neuralgia transfixes him. He bloats; cannot breathe; has pneumonia; cannot walk; cannot sleep on his left side; is fretful; very nervous and irritable; is pale and flabby; has frequent chills and fevers; is moaning about him seems to go wrong; becomes suspicious; musters up strength and demands to know what is killing him!

"Great heaven!" he cries, "why have you kept me so long in ignorance?"

"Because," said the doctor, "I read your fate five years ago; I thought best to keep you comfortable and ignorant of the facts."

He dismisses his doctor, but too late! His fortune has all gone to fees.

But him, what becomes of him?

The other day a well-known Wall street banker said to me: "It is really astonishing how general Bright's disease is becoming. Two of my personal friends are now dying of it. But it is not incurable, I am certain, for my nephew was recently cured when his physicians said recovery was impossible. The case seems to me to be a wonderful one." This gentleman formerly represented his government in a foreign country. He knows, appreciates and declares the value of that preparation, because his nephew, who is a son of Danish Vice-Consul Schmidt, was pronounced incurable with this remedy, Warner's safe cure, was begun.

"Yes," said his father, "I was very skeptical, but since taking that remedy the boy is well."

I regret to note that ex-President Arthur is said to be a victim of this terrible disease. He ought to live, but the probabilities are that since authorized remedies cannot reach him, his physicians will not advise him to save his life, as so many thousands have done, by the use of Warner's safe cure, which Gen. Christianson, at Drexel, Morgan & Co.'s, told me he regarded "as a wonderful remedy."

Well, I suspect the hero of the book cured himself by the same means. The internal evidence points very strongly to this conclusion.

I cannot close my notice of this book better than by quoting his advice to his readers:

"If, my friend, you have such an experience as I have portrayed, do not put your trust in physicians to the exclusion of other remedial agencies. They have no monopoly over disease, and I personally know that many of them are so very 'conscientious' that they would far prefer that their patients should go to Heaven direct from their powerless hands than that they should be saved to earth by the use of any 'unauthorized' means."

And that the author's condemnation is too true, how many thousands duped, and yet needed, as he was, can personally testify?

RED STAR
TRADE MARK.
COUGH CURE
Absolutely Free from Opiates, Emetics and Poisons.
A PROMPT, SAFE, SURE CURE
For Coughs, Sore Throat, Bronchitis, Influenza, Asthma, Hoarseness, Croup, Whooping Cough, Bronchitis, Quinsy, Pain in Chest, and other Affections of the Throat and Lungs.
Price 50 Cents a Bottle. At Druggists and Dealers.
THE CHARLES A. VOGELER CO., Baltimore, Md., U. S. A.

For Sale!
DECIDED BARGAINS.
$1100—Beautiful lot on Pearl street, between Eighth and Ninth. Best bargain in this part of the city.
$250 to $475—A few splendid lots in George Orchard tract, 60x135, all in bearing fruit trees.
$4500—Ninety acres of splendid land for alfalfa or corn. Best of stock land, only nine miles from city. This is a great bargain; really worth $70 per acre.
$1800—New cottage of four rooms, bath and closets, hard finished; two lots; sliding doors; excellent neighborhood; lot set to orange trees, grapevines, black berries, etc.; very neat and cheap.
$1550—Ten acres at Compton; very best land; two houses, barn for six horses, open shed for two wagons, artesian well, etc.; two acres bearing apple orchard; best land in California for alfalfa and truly a bargain.
$500—Five acres on Jefferson street; 250 orange trees, some coming bearing, 100 apricot, 100 apples, twenty pears, few nectarines, plums, pomegranates, Japanese persimmons; 300 grape vines of good varieties. Plenty water for frost. Plenty water for irrigation. House of six rooms; well, windmill and tank; barn, corrals, etc. Very desirable place.
$1650—Cottage of five rooms, pantry, etc.; lot 60x180; street cars pass the door; stable; fruit trees and flowers; good well, wind-mill and tank; good location; certainly a bargain.
$10,000—Two-story double tenement house on Fort st., fine location; 14 rooms, 2 baths, 2 china closets; 2 pantries; all in complete order.
$45 per acre—160 acres 8 miles from the city; all first-class land; fine well of water; splendid crop a grain this year.
$11,000—Highly improved place on Olive st.; ten rooms and all modern improvements; near mansion-car view in the State; barn, etc.
$300 to $500 lots, 50x150, in Garey tract.
$200 to $500 lots, 50x150, in Miller tract.
Desirable property in all parts of the city and country. Property to exchange, money to loan, houses to rent, rents collected, etc.
LAMB & GRIFFIN.
Jan15 tf 19 W First st., Widney Block.

W. C. T. U. CAFE.
ARRANGEMENTS HAVE BEEN COMPLETED for doing all the cooking required at the Cafe, 28 S. M. (3 st. Breakfast served from 6 to 10; lunch from 11:30 to 2:30; supper from 5 to 7:30; coffee, with light lunch and ice cream, at all hours until 9 o'clock p. m. On Sunday, breakfast from 7 to 10:30; lunch from 12 to 2:30; supper from 5 to 7. Bills can be sent to the Superintendent, Mrs. CHUBBUCK. They will be settled each Saturday, between 11 and 3 o'clock. jan20 1m wlt

James Montgomery,
PRACTICAL WATCHMAKER AND Jeweler, 25 South Spring street (in Niles Pease & co's new store). Special attention paid to fine watch repairing, in all its branches. All work intrusted to my care will be done promptly, carefully, and with the best quality of materials. No better work can be done anywhere, charges always moderate; ordinary watches cleaned for $1.50; all watch work warranted for one year; jewelry of every description made to order in the newest designs and neatly repaired. apr4 dkwtf

Lots for Sale.
CHOICE LONG BEACH LOTS FOR SALE in all parts of the settlement. Five polygons and one block for sale. Inquire of G. W. ELWOOD, Agent of the "Long Beach Resort Association," Long Beach, Los Angeles county, Cal. apr3 dkw

ROYAL
ROYAL GRAPE CREAM OF TARTAR
ROYAL
BAKING POWDER
Absolutely Pure.
This powder never varies. A marvel of purity, strength and wholesomeness. More economical than the ordinary kinds, and cannot be sold in competition with the multitude of low test, short weight, alum or phosphate powders. SOLD ONLY IN CANS. Royal Baking Powder Co., 106 Wall st., N. Y.

Professional.

EDWIN BAXTER, Attorney at Law. Practices in all Courts. Particular attention given to land titles. Commissioner for Michigan and Illinois. No. 60 Temple Block. nov5-tf

WILL D. GOULD, Attorney at Law. Will practice in all the Courts, and attend to Collections. Nos. 32 and 33 Temple Block.

P. W. DOONER Attorney, No. 16 and 18, Downey Block.

W. H. Masser, M. D. D. D. S., D. R. Wilder, D. D. S.

MASSER & WILDER, DENTISTS, PARLOR 13 Nadeau block, execute all branches of Dentistry; also do away with the extraction of teeth, restore all firm, decayed and broken roots to their original usefulness and beauty, and insert Teeth without a Plate. Fine filling a specialty. Vitalized air or nitrous oxide gas administered. oct26

A. P. Davis, M. D.,
OCULIST AND AURIST—Treats Eye, Ear, Throat and Nose specialty. Nadeau Block, corner Spring and First streets, Rooms 89, 90 and 91, fourth floor (take the elevator), Los Angeles, Cal. Hours, 9 a. m. to 4 p. m. jan13 tf

Dr. S. H. Adams, Dentist.
TEETH EXTRACTIONS MADE ABSOLUTELY painless by vitalized air, fifty cents. Silver fillings, $1; gold, $2. 24 South Spring street. BEST SETS OF TEETH, $8. mr10 tf d&w

Dr. S. H. Tolhurst, Dentist.
PAINLESS EXTRACTION BY VITALIZED air. Fillings, regulating and plate work warranted perfect and at Eastern prices. ROOM 2, OVER POSTOFFICE. 413 d&w

MRS. O. E. BOURCY M. D.
TREATS FEMALE DISEASES EXCLUsively; has years hundreds of chronic diseases; best of references; confidentiality strictly attended to at all hours. 115 First street. d 1y11 w

Dr. O. H. Beach. Dr. M. Fernandez.
DRS. BEACH & FERNANDEZ,
HOMŒOPATHISTS. Office, 45½ North Spring street, over People's Store, Los Angeles, Cal. Telephone 208. jan16-tf W sun cor15f

Dr. J. S. Owens.
HOMŒOPATHIST AND SURGEON. MAKES a specialty of diseases of women. Also all forms of chronic diseases. Office hours 10 a. m. to 12 m.; 2 to 5 and 7 to 8 p. m. Office in Postoffice block, rooms 6 and 7. Calls answered at office at all hours. mar24-dkw-tf

A. F. Darling, M. D.,
OCULIST AND AURIST. OFFICE HOURS, 9:30 a. m. to 4 p. m. Office, 120 N. Main street, Los Angeles, Cal. oct1 d&w tf

MONTE VISTA!
A New Colony Enterprise.
The Finest Tract Left at the Foothills.
Best Climate in the County.
At the Gateway to One of the Grandest Canyons in the Mountains. Soil the Very Best for all Classes of Citrus and Deciduous Fruits.
More reliable and abundant supply of living water per acre supplied in iron pipes on the land than any tract in the county.
Only sixteen miles northwest of Los Angeles and four from the Southern Pacific Railroad.
Lands will be sold to suit the times and purchasers at from $10 to $100 per acre, including water piped to the land. This new settlement has been named
Monte Vista,
is applicable to the superb mountain view and the far-stretching vista over the plains of San Fernando valley that is found here. This is one of the finest tracts for all purposes that has ever been put on the market, and persons looking for choice lands should see it for themselves. Now is the time to secure it for the benefit of first or cost and the advantage of low-priced yearly payments.
A RACE LINE will convey parties wishing to buy to view the tract every Thursday, by making arrangements the previous day.
A FOLDER, giving more full description of the locality and all particulars, may be had on applicat on in person or by letter, with stamp, to the undersigned.
SHERMAN PAGE,
One of the owners, who resides on the tract.
WASHBURN, GAY & McKEE,
Real Estate Dealers,
19 W. First St., Los Angeles, Cal. jan18 wlf

BANNING
COLONY.
LOCATION:
Banning, San Bernardino County California, on
Line of Southern Pacific Railroad, 80 miles directly East of Los Angeles Railroad running directly through center of tract.
ALTITUDE:
2500 feet above sea level.
WATER:
Absolutely pure, clear and soft, and abundance of it.
ATMOSPHERE:
As near perfect as can be found on the globe.
SOIL.
Rich, deep and adapted to the production of the peach, apricot, pear, apple, nectarine, plum, prune, raspberry, blackberry, strawberry, gooseberry, cherry, and the entire grape family, both raisin and wine.
Depot, express and postoffice, store, meat market, good school, fine Union church and the best country hotel on the Pacific coast.
The above are some of the many advantages this colony possesses, and the conditions are all reliable business men, and now other land in this colony for sale to actual settlers, and to those who come to California seeking homes, as well as to those already in the State. We say come and examine land and water, and we will guarantee satisfaction. Stop at the Bryant House and ask for the manager of the Banning Land Company. For terms, etc., address,
G. W. ELKINS,
G. W. BRYANT,
Riverside, Cal.
Or,
JACOB KLINE,
T. E. HOPPER,
Carson City, Nev.
da27 dkwlm

Southern Pacific Company.
Time Schedule.
MONDAY, JULY 13, 1885.
Trains leave and are due to arrive at Los Angeles AS FOLLOWS:

LEAVE FOR	DESTINATION.	ARRIVE FROM
2:05 p.m.	Colton	12:30p.m
9:30 p.m.	Colton	*10:50 a.m
12:05 p.m.	Colton	*9:15 a.m
2:05 p.m.	Deming and El Paso	10:30p.m
2:05 p.m.	East	Eastern
4:00 p.m.	El Paso and East	12:30p.m
12:05 p.m.	San Francisco	Express
9:30 a.m.	Orfacramento	Express
9:30 a.m.	Santa Ana and Anaheim	1:05p.m
2:30 p.m.	Santa Ana and Anaheim	8:30a.m
9:30 a.m.	Santa Monica	9:05 a.m
*5:10 p.m.	Santa Monica	*4:30p.m
10:00 a.m.	Santa Monica	12:30p.m
10:00 a.m.	Wilmington	1:30p.m
4:00 p.m.	Wilmington	5:30p.m
10:00 a.m.	San Pedro	5:30p.m
4:00 p.m.	San Pedro	9:05 a.m

*Sundays excepted. †Sundays only.
T. H. GOODMAN,
Gen. Pass. and Ticket Agent.
A. N. TOWNE, General Manager.
R. R. HEWITT, Ass't Sup't, Los Angeles

THE KNIFE MUST GO.
DISEASES OF THE RECTUM
Female and Chronic Diseases a Specialty.
Rectal Ulcers, Hemorrhoids or Piles Fissure, Fistula in Ano, Pruritus or so-called Itching Piles, Polypus Recti Successfully Treated by Dr. A. W. Brinkerhoff's System of Rectal Treatment.
A SURE AND PAINLESS SYSTEM FOR the cure of Hemorrhoids without cutting, dieting, burning, taking medicine or detention from business. No anæsthetics used. Over 50,000 operations for piles and not one death. The knife, ligature, ecraseur, hot iron and the usual carbolic treatment are the weapons in use to-day for the treatment of Piles.
We can treat you without using any of these barbarities and guarantee a cure in every case.
Thousands die annually from what is called Bright's disease, kidney trouble, bladder diseases, etc., while the cause is unknown, hidden, never thoroughly investigated. The doctor and sufferer investigate the cause of the same both, affected kidneys, vaginal, womb, urinary, bowel, rectal disease, liver and blood troubles; rheumatism, becomes humbled and subdued, nervousness, sleeplessness, debility, tendency to malaria, and they will find RECTAL ULCERATION the hidden monster—the foe to human health and happiness.
The existence of Rectal Ulcers is an effect in the cause, and requires from three to five days' treatment, and without pain or danger to the patient, to heal and restore the rectum and its sphincter muscle intelligently examined, and without pain or danger to the patient, to heal and restore the rectum and its sphincter muscle intelligently examined, and without pain or danger to the patient, by Dr. A. W. BRINKERHOFF, of Upper Sandusky, Ohio, has supplied with the key to the successful treatment of this malady, and has established the fact, after examining thousands of cases, that the excellent remedy for with all the various complaints found in connection with the same, is that Rectal Ulceration existed in every case. With our system of treatment we cure the ulceration, and the other troubles disappear, and the usual symptoms and misery disappear.
Come and investigate. Our practice is not experimental, our labor not gross work. We know what we see. Charges reasonable.
Consultation and Examination Free
Call or write for